THE WEATHER
Generally Fair

THE BISMARCK TRIBUNE

LAST EDITION

THIRTY-NINTH YEAR

BISMARCK, NORTH DAKOTA, SATURDAY, DEC. 4, 1920

PRICE FIVE CENTS

BISHOP BURNS TO OFFICIATE AT CONFERENCE

Bismarck to Have One of the Twenty-six Area Meetings to Methodist Church

LEADERS TO BE HERE

Sunday School and Church Work to Be Discussed, Public Is Invited

The Helena Area of the Methodist Episcopal church, which includes North Dakota Montana Idaho and Eastern Oregon has within it one thousand Methodist churches This area is one of the most rapidly growing sections of the church

Bishop Charles Wesley Burns formerly pastor of the Hennepin Avenue Methodist church at Minneapolis was elected bishop in Des Moines, Iowa last May and is now the Bishop in charge of the Helena Area

A series of twenty-six religious conferences or conventions is being held in this Helena Area One of these conferences will be held at Bismarck Dec 9

The churches in this vicinity are working up delegations to attend this conference The heads of the departments of each church are expected to be there and a good many others will attend

The Conference Program is as follows

First Day

7 30 p m Address by W H Neil of Chicago

Second Day

9 00 9 30 a m Prayer and Bible exposition

Bishop Charles Wesley Burns

9 30 10 15 a m The Sunday School Crusade

How to secure teachers with passion for souls Teacher Training Grading a small Sunday School Child conversion Rooms in a one room church Rallies and contests Conducted by C L Clifford

A special session will be arranged during the day for those specially interested in Sunday School work

Institutes Inter-district Epworth League Forward Campaign The new Area sub-district organization Sub district directors Epworth League institutes Inter district Epworth League activities Community amusements The recreational director Life service plans

A special session for Epworth League workers will be arranged to during the day

10 45-11 5 The World Passion and the [illegible] By W H Neil

11 15-12 00 Stewardship When? What? How? by L E Lovejoy

A special pastors conference on the stewardship campaign will be arranged

2 00 2 30 p m Bible Exposition

2 30-3 15 p m The Local Church Evangelism and Efficiency Methods Evangelism that works Unit System in practice A better financial system A seven-day church and how to operate it The one-church community What about movies? The local church and publishing the gospel The local church and the Area Office Lay activity in the church By Geo [illegible] Muehlhausen

3 30 3 45 Round Table Discussion District Superintendent

3 45-4 15 The New Woman of the Methodist Church

4 15-4 45 The Centenary Subscriptions By the Area Secretary

4 45-5 15 The Pastor the Preacher and the Prophet Bishop Charles Wesley Burns

7 30 p m Illustrated lecture Geo Mecklenburg

8 00 p m Address by Bishop Charles Wesley Burns

A reception to Bishop Burns will be the closing feature of the conference

SOUGHT TO EXPLAIN MURDER

ARDMORE Okla—Police in many cities are searching for Mrs Clara Smith Hamon wanted in connection with the death of Jake L Hamon millionaire oil operator and Republican national committeeman for Oklahoma Mrs Hamon a distant relative of the oil magnate formerly was his stenographer Hamon died yesterday of seven bullet wounds

CHRISTMAS GLOW RISES AMONG MYRIAD OF GIFTS IN MANY SHOPS OF THE CITY

Elaborate Display of Christmas Goods Offered for the Shoppers of Bismarck—Varied Array for Every Sort of a Christmas Present

Putting aside for a week or two the cares of the shops are now in Christmas array The cry of the [illegible] is passed No longer do the [illegible] have to consult their purses [illegible] the Christmas tree Strolling down town the shops of Bismarck on [illegible] dressed first with the beauty of the stocks offered for sale and next with the practical usefulness

To be sure beauty is its own excuse for being and there are gifts in the shops that are short on beauty because we must see our money go out right when it is doing its most good But most people have a great deal more than many gifts of gold During the latter part of the keynote of this Christmas season of 1920 Hardware [illegible] are [illegible] shoe and [illegible] confectionary florist book and news office supply [illegible] clothing [illegible] grocery [illegible] and general dry goods [illegible] have gifts for sale the [illegible] even the toys [illegible] too [illegible]

The supreme joy of this [illegible] that a toy train [illegible] for [illegible]

[illegible] coming out [illegible] it had just been [illegible] that way—that [illegible] of last [illegible]

Plenty for Men

[illegible] wearing togs [illegible] have women's practical [illegible] so artistic and the [illegible] as alluring What to [illegible] few [illegible] lounging robe You ask [illegible] HERE And the clothes to be [illegible] if only each one of us [illegible] out one child in the [illegible] his comfort or her adornment [illegible] have fulfilled the full mission of the Christmas And for the ba[illegible] well if any shopper can [illegible] the [illegible] rigged out in this thing [illegible] resolve to [illegible] and there to adopt a baby that person must [illegible] the laugh of a child

There are wishes that would [illegible] mermaids to renounce [illegible] forever [illegible] angels might weep for [illegible] and our grain [illegible] hardware store [illegible] be as satisfying to [illegible] as an art gallery It there be a shopper a road [illegible] or on a shopping list [illegible] aplenty in the shop [illegible]

Always the world [illegible] the world While [illegible] as [illegible] much [illegible] look [illegible] fault of the [illegible] gold

Always where there are books on sale there is standing room [illegible] nor more useful gift can be found [illegible] probably [illegible] for Christmas

Continued on Page Six

U. S. GOVERNMENT 'GETTING TIRED' OF CABLE DELAY

Has About Reached Limit of Concessions It Is Willing to Make, It Is Said

Washington Dec 4—The American government has about reached the limit of the concessions it is willing to make to the allied and associated powers with regards to the disposition of the former German cables it was made known today by one of the American commissioners to the international communication conference

The commissioner said the negotiations had been dragging for some time with no immediate indication that an agreement would be reached

The United States has insisted that the cable communications between the United States and Germany interrupted as a result of the diversion of the German cables by the allies should be restored Great Britain is understood to have expressed willingness to restore the cables which formerly ran to Emden to New York but which since has been diverted to connect Pozanc with Halifax only on condition that it remain in British hands

JEWISH WAR RELIEF FUNDS TO AID SICK

A Medical Overseas Unit Is to Be Sent to Eastern Europe

New York Dec 4 A medical overseas unit is to be sent into eastern Europe to fight disease sponsored by the Joint Distribution Committee of the American Jewish War Relief Funds it was announced here today

The unit which will be dispatched this month will consist of [illegible] physicians tuberculosis [illegible] dentists and pharmacists who will work in conjunction with the committee's welfare workers now in the field It will be their function to study the local medical conditions and to organize the resident [illegible] to cope effectively with the work

Dr Harry [illegible] of this city who was in charge of the delousing plants of the American [illegible] who discovered the typhus germ is to be in charge of the work and will lead the unit that is to be made up of physicians [illegible] military [illegible]

TRIED FOR SLANDER

Fargo Dec 4 Trial of the case of [illegible] Arnold Armstrong [illegible] libelous language [illegible] Page [illegible] in district court here Judge Charles M Cooley of Grand Forks It was expected that the case would go to the jury this afternoon

The case of the state against Edward Rutaski charged with the theft of a kit of tools tried before Judge A T Cole yesterday resulted in a verdict by the jury of not guilty There was no case in Judge Cole's court today

State Mill Nears Partial Completion

Grand Forks N D Dec 4 [illegible] that the roof for the grain elevator being constructed will be completed before the freeze-up The walls have been run up to their full height and only the roof work remains

On the four mill three floors have been completed and pouring of concrete for the fourth floor has been commenced The construction of the tanks for the storage of flour also is underway More than 100 men are being used on the job just now

CAPPER OFFERS NEW MEASURE TO HIT WHEAT PITS

Kansas Senator Announces Draft of Bill Which Is Going to Congress

SAYS IT IS EFFECTIVE

Would Retain Hedging on Grain Market and Eliminate Gambling

Washington Dec 4 Senator Capper of Kansas today made public his proposed bill to stop gambling in food stuffs and grain

A tax of 10 per cent designed to be prohibitive on future trading in grain and cotton except by actual owners or a limited class of traders under federal licenses is the chief feature of the Capper bill, which is to be introduced in Congress next week The 10 per cent tax would apply to options and the measure would affect grain products as well

The bill will stop gambling in wheat corn cotton and other farm products said Senator Capper

It will eliminate the wheat pits and the blackboards it will put out of business the thousands of wire houses and bucket shops by making it impossible for gamblers and speculators to live on boards of trade

keeps Hedging

The bill undertakes to preserve legitimate hedge but cut out all gambling and manipulation farmers dealers and manufacturers buying or selling grain or cotton for actual delivery would not be restricted by the proposed law Senator Capper said

Penalties of 50 per cent of the proposed federal tax a fine of $20,000 and one years imprisonment for violation of the bill's provisions are incorporated in the Capper bill

Millers of grain grain products and cotton who at the time of sale would be owners of the actual physical property and traders regularly engaged in drawing dealing and in manufacturing and registered with the internal revenue bureau would be exempt from the 10 per cent tax

Limit on Transactions

Pit traders however would be limited in their dealings to three times their actual transactions during the preceding year and would be required to report all dealings to the internal revenue bureau

In a statement explaining his bill Senator Capper declared only about 1 per cent of future trading in grain and cotton was bona fide Millions of dollars were lost by farmers as well as speculators in the recent bear raid of the grain market Senator Capper declared asserting that consumers as well as producers were the victims

The Chicago board of trade Senator Capper said is the world greatest gambling institution More wheat was sold in Chicago in October than was raised in the United States this year [illegible] times in Chicago before a bushel of corn had reached the market Only about 1 per cent of the trading done in futures is a bona fide transaction for actual delivery

MRS. MAC SWINEY IS CHEERED AS SHE ENTERS U. S.

Wife of Governor Smith, of New York, Among Those to Greet Her

New York Dec 4 A small flotilla of tugboats and other small craft swung down the bay to quarantine today to meet aboard the steamship Celtic bringing to this country Mrs Mayor MacSwiney Collector of Customs Newton issued only five passes to women relatives of Irish organizations in this country to go through the long quarantine line to meet the visitors These five he said were granted out of thousands of applications The lucky ones included Mrs Alfred Smith wife of Governor Smith and Mrs John F Hylan wife of Mayor Hylan

Thousands of Irish sympathizers wearing crape bands around their arms in mourning for the late Lord Mayor assembled at the docks to greet the Irish visitors

ALLIES AGAINST RETURN OF KING

Athens Dec 4 Formal presentation of the joint note to the Greek government from Great Britain France and Italy was made here last night by the ministers of the allied powers The note disapproves the return of King Constantine and [illegible] persistent [illegible] sentiment here

CAST IRON HOSPITAL USED IN BRIDGE CONSTRUCTION BRINGS NEW SENSATION

Visitors Get aste of Conditions Under Which "Sand Hogs" Will Work in Bed of Missouri River—Caissons at East End of New Bridge Are Being Sealed

Here's something new under the sun a cast iron hospital

Not many want to enter it but it provides a sure cure and a rather interesting one to the newcomer

The cast iron hospital is a part of the equipment of the Foundation company contractors on the Bismarck Mandan bridge Hearing that the caissons on pier No 1 of the bridge that is to span the Missouri were being sealed a reporter visited the scene

After William West who is in charge of the sinking of the caissons had shown two visitors around he suggested a trip to the hospital And the hospital was

A big cast iron cylinder air tight, with benches on the inside and pipes through which compressed air is shot into it The visitors seated themselves then began to roar and Mr West began to explain

Get the "Bends"

"When a man works down under the river on one of those piers he will get the bends he said It is a condition brought about by working for a period under compressed air, and the pains are worse than rheumatism

The change from the compressed air to the regular atmospheric pressure cannot be made suddenly so the man is brought to the hospital After he has been in here for some time, and the pressure is gradually lessened the pains disappear and he becomes absolutely normal

The men who do this work under compressed air are called sand hogs'

And during his explanations he remarked that the highest amount of pressure a human had been known to stand was 56 pounds and that the men who will work under compressed air on the bridge piers will work under a 35-pound pressure

The air was roaring one's ears felt the pressure and there was something uncanny about it The pressure must be getting about 25 pounds

How much pressure is in here now the smiling veteran of bridge work was asked through the din

Oh about two pounds he answered

Couldn't Open Door

The door to the hospital was not locked but even with two pounds of pressure one could not pull it open from the inside The air was cut off the roaring ceased and the doors opened Except for a tingling sensation in the ears everything was normal again

The hospital wasn't necessary for the sinking of the two caissons which when tied together will form pier No 1 on the east side of the river There are two round cement cylinders 14 feet in diameter from the outside and 9 feet from the inside They are doughnut shaped the rim being 2½ feet wide They were sunk in sections and now are 44 feet under the surface of the water The bottom is beveled and concrete is being poured into each caisson sealing them After several feet of concrete is poured rocks and other materials will be mixed and the cylinders will be sealed at the top They will be joined together by concrete beams

Work Goes On

When the breaking up of the ice in the river swept away the temporary bridge it did not halt work on the piers on the east and west banks

One of the cylinders which joined together will make the east pier is absolutely dry 40 feet under the river's surface The end of the cement caisson rests in hard clay Mr West who has helped put eight bridges across the Missouri says this is the only dry caisson he has ever seen

Pier No 4 on the Mandan side is now down about 50 feet Pier No 3 in the river a little west of the middle of the stream was not damaged by the ice flow although all of the temporary bridge around it was torn away Ice and debris is now being cleaned away form the pier and work on it will continue

About 65 men now are working on the bridge under the supervision of F W Cubbrige

LONE SURVIVOR OF BALACLAVA DIES IN LONDON

London Dec 4 John James survivor of the famous charge of Balaclava in the Crimean war has just died at the Chelsea Pensioners Hospital of pneumonia aged 86

There are still over 20 veterans of the Crimean campaign in the Chelsea institution Their old fashioned scarlet tunics and quaint peaked caps used to be popular with artists

STORM WARNINGS ON GREAT LAKES

Chicago Dec 4 A storm warning was ordered at 10 o'clock this morning for eastern Superior the eastern shore of Lake Michigan and Lake Huron A cautionary was also issued for southern Lake Huron Lake Erie and Lake Ontario

HARDING BACK ON U. S. SOIL

Newport News Dec 4—President elect Harding and party arrived here at 10 o'clock this morning This will go to Norfolk from here

ASK MONEY FOR PROBE OF BANK

The State Emergency commission composed of the governor secretary of state and commissioner of agriculture today refused the request of the state board of auditors created by the initiated law to transfer or set aside $1700 of the contingency fund to pay the expenses of the examination of the Bank of North Dakota

State Auditor Carl Kositzky said the board of auditors would ask the people of the state to contribute to a fund to pay the expenses of the examination which was begun yesterday

WISCONSIN RAIL BODY ENJOINED

Milwaukee Dec 4 Judge F [illegible] Geiger in federal court today granted a temporary injunction on application of the Chicago and Northwestern railroad company restraining the state of Wisconsin from interfering with the [illegible] into effect of the proposed [illegible] adopted by the Interstate Commerce commission from 2 cents to 3 cents per mile on December 15

BRICK FARMHOUSE BURNS

Beach N D Dec 4 The brick farmhouse owned near Beach by Attorney J A Miller is a total loss estimated at $10,000 from fire originating from a gasoline lighting plant Few household articles were saved The insurance is small

PAYROLL BAND GRABS $1,200 IN MILL CITY

One Man Shot in Effort to Halt Daring Robbery at Noontime

GET $12,000 IN DETROIT

Robbery of Small Minnesota Bank Also Is Reported in Day's Holdups

Minneapolis Dec 4 Lyle Neely a taxi cab driver was shot and probably mortally wounded when five bandits held up his two passengers employes of the Northern Bag company and escaped with a pay roll of $1 200 cash which the bag company men were taking to their offices The bandits fled in an automobile

The bandits waited at the company's plant for the two employes and when the latter struck for the taxi cab they were immediately seized and the satchel containing the money taken Officer Neeley ran to the end of the pair and shouted

What's coming off here?

This is a bandit responded and fired point blank at Neeley The bullet entered his abdomen

Columbus O Dec 4—Five armed bandits secured $3,000 in cash, $3,000 in Liberty bonds and non negotiable notes valued at $169 000 at the First National bank of Grove toda and escaped after locking occupants of the bank in a room.

TRUCE URGED IN ENGLISH-IRISH REPRISAL WAR

Republican Body of Irish County Adopts Resolutions to This Effect

Dublin Dec 4—Resolutions appealing to the Irish republican parliament to negotiate a truce with a view to securing an honorable peace were passed by the Galway county council a Republican body yesterday The resolutions expressed the opinion the British government should withdraw the troops on meeting the Irish republican parliament so that the latter might appoint delegates They declared the present reign of burning shooting reprisals and counter reprisals are detrimental to the interests of both England and Ireland

ARMENIA TURNS TO SOVIET, SAYS LONDON REPORT

After Russian Troops Capture Capital of Country, Government Is Taken Over

London Dec 4 Russian soviet troops captured Erivan the Armenian capital on Thursday and Armenia has declared itself a Soviet republic it is asserted in a wireless dispatch received from Moscow The troops of the old Armenian government have placed themselves at the disposal of the Soviet administration the dispatch says

Azerbaijan the message adds has voluntarily renounced the rule of his provinces which have been handed over to Soviet Armenia

S. A. REPUBLIC QUITS LEAGUE

Geneva Dec 4 Honorio Pueyrredon the Argentine foreign minister today handed Paul Hymans president of the league of nations assembly a letter announcing that the Argentine delegation has ceased its participation in the league

OFFER AMENDMENT

Geneva Dec 4 An amendment to the covenant to the league of nations limitating Article X the most mooted section of the pact was introduced in the assembly of the league today by Charles Doughterty Canadian minister of justice The amendment will probably be referred to the committee on amendments

WEATHER REPORT

For twenty four hours ending at noon Saturday December 4

Temperature at 7 a m	21
Highest yesterday	4[illegible]
Lowest yesterday	20
Lowest last night	19
Precipitation	None
Highest wind velocity	10 NW

Forecast

For North Dakota Generally fair tonight and Sunday somewhat warmer in the extreme west portion

State Mill Nears Partial Completion

NEWSPAPER ARCHIVE®

INVITE PUBLIC TO ATTEND THE ELKS' SERVICE

Tribute to Pay to Deceased Members of Lodge in Theater Sunday Afternoon

MINOT MAN TO SPEAK

Annual memorial services of the Benevolent Protective Order of Elks will be held Sunday afternoon at 3 p. m in the Eltinge theater

A musical program, ritualistic services of the Elks, and an oration by John H. Lewis of Minot, will mark the ceremonies A general invitation to people of the city to pay tribute to the dead is extended by the officers of the lodge

Twenty-three members of the lodge are on the roll of the dead. They are: E. K Allensworth, H. A. Barwind, H R. Berndt, J L. Bjork, W F Cochrane, J A. Dawson, A. W. Eppinger, S L Hill, E. F Higbee, M H. Jewell, F. W. Kempf, E E Lack, B B. Lenhart, T R. Mockler, Wm Nelson, E. H Napstead, N. F. Prentice, F L. Shuman, F. A. Schoffman, B. P Tilden, R. H. Treacy, A. A. VonHagen, F M. Wendell.

The program for the memorial service is as follows:

1. Prelude ..... Pipe Organ
   Overture—"Poet and Peasant" v. Suppe
   Harry L. Wagner.
2. Ritualistic Ceremony
   Officers of the Lodge.
3. Solo—"There is No Death" Geoffrey O'Hare
   Henry Halverson.
4. Ritual
5. Quartette—"Crossing the Bar" Tennyson
   Mesdames Scheffer and Morris
   Messrs Halverson and Humphreys
6. Oration
   John H. Lewis, of Minot.
7. Solo—"There is a Land". Crowninshield
   Geo Humphreys.
8. Ritual.
9. Postlude ..... Pipe Organ
   Harry L. Wagner.

Genevieve Menard Hughes, Accompanist.

MARKETS

WHEAT HAS SETBACK

Chicago, Dec 3—Evidence of a pause in export demand tended today to bring about setbacks in the price of wheat Opening prices which varied from the same as yesterday's finish to one and a quarter lower were followed by a decided rally and then by a material decline all around

Subsequently large eastern offerings were absorbed by commission houses and elevator interests The close was unsettled ¼ cents net lower to 1½ cents net high

CHICAGO LIVESTOCK

Chicago, Dec 3—Cattle receipts, 6,000 Bulk native steers, $8.50 to $11.50.

Hog receipts, 29,000. Fairly active, 15 to 25 cents lower

Sheep receipts, 12,000 Fat lambs steady to lower

MINNEAPOLIS GRAIN

Minneapolis, Dec 3 — Barley, 54c to 77c

Rye No. 2, $1.44¼ to $1.45¼.

Bran, $28.00.

Wheat receipts 231 cars compared with 175 cars a year ago.

Cash No 1 northern, $1.67 to $1.71; Dec $1.60; March $1.61⅝.

Corn No 3 yellow, 74c to 75c

Oats No. 3 white, 44⅞c to 45⅞c.

Flax No. 1, $2.16 to $2.17.

SOUTH ST. PAUL LIVESTOCK

South St. Paul, Dec. 3.—Hog receipts, 8,500. Uneven, top steady Packers market 10 to 15 cents lower

Range, $9.00 to $9.70.

Bulk, $9.45 to $9.55.

Top pigs, $9.85.

Cattle receipts, 1,800. Beef steers slow

Beef steers $6.00 to $7.50

Butcher cows and heifers steady to strong $4.25 to $6.00

Veal calves 50 cents lower

Stockers and feeders draggy about steady

Sheep receipts 1,000 Steady

Top lambs $1.25

Top ewes $4.50

MINNEAPOLIS FLOUR

Minneapolis Dec 3—Flour unchanged to 60 cents higher In carload lots $9.06 to $9.25 a barrel, in 98-pound cotton sacks Shipments 66,384 barrels

CHICAGO GRAIN

Chicago, Dec 3—Wheat No 1 hard, $1.82, No 2 mixed, $1.75

Corn No 2 mixed, 76½c, No 2 yellow, 84c to 85c

Oats No 2 white, 49½c to 51½c, No. 3 white, 48½c to 49¼c

Rye No 2, $1.52½

Barley, 65c to 94c.

See Harry Carey and Larry Semon at the Orpheum tonight.

WEATHER REPORT

For twenty-four hours ending at noon Friday, December 3

Temperature at 7 a. m	24
Highest yesterday	30
Lowest yesterday	25
Lowest last night	20
Precipitation	None
Highest wind velocity	12-W

Forecast

For North Dakota Generally fair tonight and Saturday; slightly colder in the southwest portion tonight

Harry Carey in "Bullet Proof" and Larry Semon in "His Home Sweet Home" are sure to please you at the Orpheum tonight.

If your Engine needs Regrinding, new Pistons, Rings or Pins. Let us do it, we do nothing but accurate work. Bismarck Foundry and Welding Co.

Phone 60 **GUSSNER'S** Phone 60

310 Main St.

Do You Wish to Economize?

While they last. 2 lb. Standard Green Beans
20c value, Special 2 for **27c**
Standard Sweet Corn
20c Value 2 for **29c**
Coffee Gussner's Special
Today Only, Per lb. **37c**
Monarch Bulk Tea, Green
70c Value, Special **52c**
Monarch, India and Ceylon Black
1 lb. Pkg. 90c Value **55c**
Monarch Orange Pekoe Black
1 lb. Pkg. 90c Value **55c**
Home Brand Milk
1 lb. Cans, per Can **15½c**
Per Case $6.75

POTATOES

We have just received a straight car of Very Fancy Early Ohio Potatoes, which we will sell at per bu. **$1.45**

Place Your Orders Early

APPLES

Very Fancy Jonathons, Wagner, Winesaps, Roman Beauties at from $2.85 to **$3.00**

These Apples are quoted at $3.25 to $4.00 F. O B. Mpls.

Salt per bag, 100 to 150 lbs. $1.14
Less Than Wholesale Cost

Bananas! Bananas!

We have a large consignment of Ripe Bananas, which we offer at the very special price of per doz, ... 15c-40c

Fancy Shelled Walnuts in halves, per lb. 75c
Fancy Shelled Almonds, per lb. 85c
Fancy Shelled Salted Jumbo Peanuts, per lb. 28c

Fancy Hard Cabbage, per head
Per lb. **3c**
Quantities of 50 lb. or more
Per lb. **2½c**
Fancy Navy Beans,
Per lb. **10½c**

Meat Department

We are grain fattening a very fine lot of lambs and they are in prime condition.

Insist upon Prime Lamb, We Have It

Our Large Herd of Beef Cattle are on Full Grain Feed and They are Fine

Try Our Meats and Note the Difference

Milk Fed Veal Special

Veal Brisket, Stew or Roast, ... 15c to 18c
Shoulder, Roast and Steak ..... 20c to 24c
Try Our Large Variety of Sausage, They are Made Daily

Prime Beef Cuts

Boiling Beef, per pound ..... 12c to 14c
Chuck Roast or Steak per pound ..... 18c to 22c
Pork Shoulder or Steak, per pound ..... 22c to 24c
Bacon, medium weight, strip or half
Per pound **35c**
Bacon, light weight, strip or half
Per pound **38c**

Big Sale On GROCERIES At Cut Prices

SATURDAY ONLY

The South Side General Mercantile Store

MORRIS ZVORIST, Prop.

222 9th Street South Phone 957

Sugar, per pound	12c
Creamery Butter	50c
White House Coffee	48c
Red Rose Coffee	40c
Fresh Eggs, per dozen	65c
Tall Carnation Milk	14c
Black and Green Tea, per pound	60c
Electric Spark Soap, 10 bars for	75c
P. and G. Soap, 10 bars for	85c
Fancy Navy Beans	12c
Heinz Vinegar, per gal.	55c
Standard No. 3 Tomatoes, per can	18c
Fancy Dry Apricots, per lb.	40c
Fancy Brooms, $1.25 sellers	$1.00

All Kinds of Can Goods too Numerous to Mention with very Reasonable Prices

Dry Goods, Clothing, Shoes, Overshoes, Men's and Boys' Suits, Men's and Boys' Mackinaws, Men's, Ladies', Boys' Sweaters, also all kinds of Union Suits for Men, Women Children. Leather Vests, Overalls, Caps, Everything Guaranteed Cost Prices.

Any Small Order Will Be Appreciated

Saturday, December 4, 1920

The South Side General Mercantile Store

MORRIS ZVORIST, Prop.

222 9th Street South Phone 957

With every $5.00 order a market basket free

LOGAN'S

"We Thank You"

Grape Fruit Special, Large 54 Size
Each 15c

Banana Special, per doz. 25c, 30c, 35c

APPLES! APPLES!

Only a limited number of those delicious small Winesaps left. Get Yours. per box $1.75

COFFEE! COFFEE!

"Fresh Roasted Daily"

Prim-o-ro-sa, per lb. 50c
Logan's Special, per lb. 45c

Fresh shelled nuts arrived today

Walnuts Pecans Almonds

Both Phones 211 118 3rd St.

Last Delivery Saturday 4:30 p. m.
Other week days - - 4:00 p. m.
CLOSE AT 8 P. M. SATURDAY EVENING

BROWN & JONES

Q. S. S.

SPECIALS FOR SATURDAY

Monarch Baked Beans
No. 2 Can **15c**
Farm House String Beans
No. 2 Can **10c**
Farm House Wax Beans
No. 2 Can **10c**
Orange Pekoe Tea
Per lb. **45c**

FRUITS AND VEGETABLES

Head Lettuce, Celery, Rutabagas, Cabbage, Onions, etc. Oranges, Grape Fruit, Bananas, etc.

APPLES $1.75 APPLES

We have a few boxes of those delicious Winesaps left out of the car we got in a few days ago, call soon and take advantage of the remarkable value we are offering at per box
$1.75

EXTRA SPECIAL

We Have a List of
DEAD BEAT ACCOUNTS

that we are willing to sell at a great sacrifice. Those desirous of purchasing are requested to call early and avoid the RUSH.

CREAM CREAM CREAM

Deliveries leave the store daily at 10 a. m.; 2:30 and 4:30 p. m. Saturday, 9:00 and 10:30 a. m. and 2:30 and 4:30 p. m.

E. A. BROWN

114 Fifth Street

The Quality Grocer

SATURDAY SPECIALS

Iceberg Head Lettuce, Green Onions, Egg Plant, Cauliflower, Cucumbers, Parsley, Horseradish Root, Sweet Potatoes.

Chestnuts, Walnuts, Almonds, Filberts, Brazils, Peanuts, Pecans, Layer Raisins, Imported Figs.

CHEESE

Wasukesha Brick, New York Cream Cheese, Edam, Imported Roquefort.

SPECIALS

A-1 Bulk Coffee, special 3 lbs. for $1.00
XXXX Pkg. Coffee Special 4 lbs. for 85c
Fancy Broken Head Rice, Special 5 lb. for 45c

(Pure High Test Sweet Cream)

E. A. BROWN

HUNGRY BUT DAREN'T EAT

Take "Pape's Diapepsin" and eat favorite foods without fear

Your meals hit back! Your stomach is sour, acid, gassy and you feel bloated after eating or you have heavy lumps of indigestion pain or headache, but never mind. Here is instant relief

Don't stay upset! Eat a tablet of Pape's Diapepsin and immediately the indigestion, gasses, acidity and all stomach distress caused by acidity ends.

Pape's Diapepsin tablets are the surest, quickest stomach relievers in the world. They cost very little at drug stores.

CERTIFICATES OF DEPOSIT

which we issue for one year bear interest at the rate of SIX PER CENT.

BISMARCK BANK

For BEULAH and BEAR CREEK Lump Coal, Call WACHTER TRANSFER CO. Phone 62.

THE STORE OF SERVICE

With the Lowest Prices in Bismarck
Shop and Save

SATURDAY SPECIALS

Good Creamery Butter
Per lb. **50c**
Hershey's Cocoa,
1-2 lb. cans **20c**
Jiffy Jell
Each **15c**
Red Rose Coffee,
Per lb. **35c**
Armour's Very Best Milk
Tall Size Each **15c**
Standard 4 Bind Brooms
Each **80c**
Sugar at
Cost **12c**
Heinz Cream of Tomato Soup
Each **23c**

Fresh Today National Biscuit Co's. Cookies and Crackers at Very Moderate Prices

Armour & Co. Meats Always Fresh

Home Made Sauer Kraut
Per Quart **15c**

Coffees! Oh Yes! Royal Quality.

SERVICE GROCERY

522 3rd Street Bismarck, N. D.

J. W. Scott's Cash Store

311 7th Street Phone 816

He Who Eats Well, Lives Well

We have the good things to eat at the right Price

Saturday Special

Coffee, Denison's Colonial Inn
Per lb. **48c**
Coffee, Denison's Three Stripe
Per lb. **42c**
Coffee, Denison's Gloria
Per lb. **38c**
Coffee, Red Rose
Per lb. **35c**
and you have the chance
Per lb. **23c**
Cookies, Good Fancy Mixed. Get them while they last
Wilson's Nut Margarine, Your last chance
to buy it at per lb. **25c**

Richholt's Cash and Carry Grocery

Phone 631 7th & Thayer

IF IT'S GOOD TO EAT WE HAVE IT

Our Canned Goods are as Fresh as in Harvest Time

Coffee, McLaughlin's XXXX Regular Price
35c lb., Saturday Special, per lb. **25c**
Armour's or Quakers Oats, Regular Price 40c
Saturday Special, per pkg. **33c**
Harbor Light Salmon, Regular Price 25c per can,
Saturday Special 18c. 3 cans for **50c**
Coffee, White House Brand, Regular Price per
lb. 50c, Saturday Special, per lb. **45c**
Dairy Butter
Per lb. **48c**

Bring Along Your Jars

The Original Cash and Carry Store

BLAME YOURSELF—If you pay too much for your groceries. This store offers you the opportunity to buy right but if you are indifferent and careless, and pay credit store prices, you can not expect to enjoy the saving that careful buyers at this store enjoy. Try us tomorrow.

Bakers' Goods Fleishman's Yeast Fresh Daily

NEWSPAPER ARCHIVE® NEWSPAPER ARCHIVE®

Society

LEGION ROOMS

Social activities of the Lloyd Spetz Post American Legion, will be greatly enlarged with the completion of decorations planned for the new post clubrooms It is the intention of the house committee to redecorate the walls of the hall and club rooms, varnish the woodwork, install card tables a canteen and reading and smoking rooms, and a kitchenette. A "get acquainted" part, will be given by the auxiliary next Thursday, and on New Year's night there will be a big house warming dance and reception By that time it is expected the decorations will be completed The legion boys will appreciate gifts of furniture, suitable for club rooms, a library table, arm chairs, chinaware, plates, suitable pictures, a phonograph, or anything of that nature that would improve the club rooms. The hall will be for rent for desirable parties, it announced, and those in charge of the legion club rooms expect many of the smaller parties to be held there. The post officers announce that any persons wishing to make presents as outlined above may do so by calling any post officer

PLAN DANCING PARTY

The entertainment committee of the women's auxiliary to the American Legion is planning a dancing party for the evening of Dec 9 This will be a housewarming for the Legion in their new quarters over in the Hinckley block, and will be limited to members of the legion and women's auxiliary of the legion The dance will start promtply at nine o'clock with a cotillion led by Major Frank Henry, followed by a regular dance program. The committee, composed of Miss Runney, chairman; Mrs. O. W. Roberts, Mrs. Al Brink, Mrs. Minnie Schuman, Mrs Zchlynski and the Misses Henry and Kelly, are busily engaged making unique favors for the cotillion Good music and refreshments will be provided and every one eligible is invited to come and have a good time The legion and auxiliary hope to have a number of these parties during the winter

HIGH SCHOOL DANCE

A pretty leap year dancing party was given by the girls of the four high school classes as hostesses in the gymnasium of the high school building Besides the young men who were honor guests the teachers and parents of the girls were present There was a program of dances from nine until twelve The Patterson orchestra furnished the music Refreshments were served at the close of the program of dancing and everybody had a delightful time

D. A. R. MEETING

Minishosne Chapter Daughters of the American Revolution met Friday afternoon at the home of Misses Lucile and Helen Dahl, 615 Fifth street Mrs Ramstad was hostess of the meeting Mrs J M Martin read a paper on "The Birth of the Republican Party" and Miss Bertha Button discussed Patrick Henry as an orator An out of town guest at the meeting was Mrs. John L Bower, of Mandan

MRS ANDERSON SURPRISED

Mrs Henry Anderson was most happily surprised last evening at her home at 820 Avenue B when fifteen of her friends called to celebrate her birthday Cards were played during the evening and delightful refreshments were served The guests presented the hostess with a beautiful basket of flowers in honor of her birthday

LEGION AUXILIARY MEETS

The Auxiliary to the American Legion will have a business meeting in the new club rooms of the Legion on second floor of the Hinckley block on next Thursday night The meeting will precede a social evening now being planned for the Legion and Auxiliary in dedication of the new Legion club rooms

FORTNIGHTLY CLUB

Fortnightly club holds the regular meeting in the Community room of the City library on Wednesday afternoon, December 8, with the following program Territories and Dependencies' Mrs Robert Orr. Political Parties" Mrs William Langer. "Russian and German Pottery Mrs A J Jacobson

MOTHERS CLUB

The Mothers' Social club will meet with Mrs. J. L. Bankston, 515 Second St Round table, Christmas thoughts will be had. VanDyke's "The Other Wise Man" will be read, and there will be music by a club member.

SURPRISE PARTY

Mrs G. W Snyder was agreeably surprised yesterday afternoon at her home, 320 Washington avenue, the occasion of the surprise being her birthday The party was arranged by her daughters Misses Lucy and Nellie Many appreciative gifts were received

CLUB SCHEDULE FOR COMING WEEK

P. E. O Chapter

Chapter F of P E. O will meet on Monday evening, December 6, in the Community room of the City library at 8 p m Roll call will be responded to with descriptions of national monuments. Mr C L Young and Mrs N O. Ramstad will discuss the subject of "Rugs and Rug Making"

The Catholic Ladies will hold a food and fancy work sale Saturday afternoon Dec. 11th at the Gas Office.

The McKenzie Cafeteria has secured the services of Mr. D. F. Jones, an experienced Cafeteria manager, who is now prepared to furnish its patrons the best of service with the good things to eat at moderate prices. The cakes and pastry used are all home made. His Motto will be cleanliness, quality and quick service. A trial will convince.

To Cure a Cold in One Day
Take Grove's LAXATIVE BROMO QUININE tablets The genuine bears the signature of E W Grove 30c

FREE RENT FOR COOLIDGE IS PLAN

WASHINGTON "Whatcha gonna do when the rent comes 'round?" may not mean a thing to Vice President-elect Calvin Coolidge, if the plans of an informal committee of senators do not go astray These senators, will offer a resolution when congress reassembles, favoring the purchase by the federal government, of a home for future vice presidents Various properties have been inspected and the so-called "Embassy Building" at 16th and Park-rd, seems highest in favor It was erected by Mrs John B Henderson at a cost of $200,000 and was originally intended for embassy or legation purposes It is just being completed Coolidge now lives in one half of a double house in North Hampton Mass, and pays $32 a month rent Above is shown the "Embassy Building" and below Coolidge on the porch of his Northampton residence Inset is picture of Coolidge.

CITY NEWS

Leaves for Carrington

Miss Helen Brosnahan is leaving for Carrington to spend a two weeks vacation

Give Dance Tonight

The U C T will give a dance at Elks hall at 9 o'clock tonight Felix Ulmen is chairman of the dance committee

Court to Jamestown

Judge W L Nuessle will preside at the December term of court at Jamestown while Judge Coffey of Jamestown comes to Bismarck

Mother Ill

Mrs F G Ackerman 719 North street was called to Quincy Illinois because of the serious illness of her mother Mrs Ackerman left for Illinois last night

Hamline Glee Club Coming

Much interest is felt in the coming of the Hamline Glee club on December 22 Already musical circles are making elaborate preparations for the coming of the popular glee club

Called by Illness

Mrs. E O Gilmore was called from Minot yesterday because of the serious illness of her husband, printer in the job department of the Bismarck Tribune Mrs Gilmore is the house guest of Mr and Mrs L J Gobel 123 Fourth street and will remain until improvement in her husband's condition is reported

Guest From Oregon

Mrs Wm S Mitchell 122 First St has had as her guest for the week her sister Mrs P F Kavanaugh of Little daughter Patricia who stopped off in Bismarck enroute for a visit with friends in St Cloud Minn Mrs Kavanaugh will continue her journey to her home in St Helens Oregon Sunday evening

American Yeomen Dance

The American Yeomen will entertain at a public dance in the K of P Hall on next Monday night to which the public is invited This will take the place of the regular meeting of the lodge announced earlier. It being impossible for the lodge to have the services of initiation as previously announced

Ministerial Association

The Bismarck Ministerial Association will hold its regular monthly meeting in the Nurses Reception Room of the Bismarck Hospital on Monday, December 6th at 1:30 p m. All ministers residing in the city are considered members, and visiting ministers are also cordially invited to attend the meeting Rev Jordan, Ph D, of the First Baptist Church, will present a paper on Pre Millennialism. A very helpful and interesting time is anticipated

C. F. Strutz, Secretary

CUT THIS OUT IT IS WORTH MONEY

Cut out this slip, enclose with 5c and mail it to Foley & Co 2835 Sheffield Ave., Chicago Ill writing your name and address clearly You will receive in return trial package containing Foley's Honey and Tar Compound for coughs colds and croup Foley Kidney Pills for pains in sides and back, rheumatism backache kidney and bladder ailments and Foley Cathartic Tablets a wholesome and thoroughly cleansing cathartic for constipation biliousness headache and sluggish bowels

Stranger Arrested After Entering Kaiser's Castle

Doorn, Holland, Dec 4 A stranger, armed with a card describing himself as one of the plumbers who were doing some work at the home of former Emperor William of Germany, was arrested a few days ago for entering the House of Doorn, William's residence The motive that prompted him to seek access to the former emperor has not yet been revealed by the Dutch authorities, who placed the man in jail at Utrecht

Use Battlefield Wire to Make Nails

Riga Latvia, Dec 4 A use has at last been found here for the vast quantities of barbed wire left on the battlefields of Eastern Europe Riga inventors have devised machinery for stamping nails out of the wire and hope by this method to relieve the shortage of nails in the Balkan states.

Riga has been the center of so much fighting throughout the war that most of the lakes, streams and roads about the city are thoroughly lined with barbed wire entanglements and great numbers of full spools of wire are lying about. The expense of collecting wire for making nails is thus made light. Many of the piers at this port are stacked high with wire suitable for nail making.

If your Engine needs Regrinding, new Pistons, Rings or Pins, Let us do it, we do nothing but accurate work. Bismarck Foundry and Welding Co.

PLEATING

Accordion, Knife, Box, Double Box, etc., also have Small Pleats for Ruffles and Waists.

ONE DAY SERVICE and WORK GUARANTEED

Write for Circular of Instructions and Price List

THE WARDROBE
Pleating and Dry Cleaning Co.
Box 532 Dickinson, N. D.

For BEULAH and BEAR CREEK Lump Coal, Call WACHTER TRANSFER CO. Phone 62.

LOOK—Famous Patrick Duluth Overcoats at big reductions. Klein, Tailor and Cleaner.

BABYS COLDS "are soon nipped in the bud" without "doses" by use of— VICKS VAPORUB Over 17 Million Jars Used Yearly

SPECIAL DANCE, Dec. 6th,

at the K. P. Hall, given by the Brotherhood of American Yeomen. Good Music. A good time assured. Tickets $1.00. Come and Bring Your Friends

Owing to the Difficulty in Obtaining Good

Bulk Chocolates

We are Compelled to Dip Our Own

The Chocolate Shop

Bismarck Conservatory of Music
Presents
Hamline University Glee Club
in
CONCERT
Auditorium, Wed. Eve. Dec. 22, 8:30
Admission $1.10, including War Tax. Students 55c
Seats Reserved at Harris & Co., after Dec. 15

For BEULAH and BEAR CREEK Lump Coal, Call WACHTER TRANSFER CO. Phone 62.

GOOD NEWS—10 Per Cent, 15 Per Cent to 20 Per Cent reductions on Suits and Overcoats. Klein, Tailor and Cleaner.

The O. K. GARAGE
202 4th Street Telephone 951

General Auto Repairing

Winter Storage—Store your car with us and have it overhauled during the winter.

Bargains in Used Cars

One 1917 and one 1918 Chevrolet Touring cars at extremely low prices if sold at once. Come in and see them.

ELTINGE THEATRE
Tonight at 7:15
Ethel Clayton in
"A LADY IN LOVE"
In love with love, she ran away and married a knave Then when the real man entered her life—! Come and see if you agree with what she did.
Also
"BRIDE 13"
The Most Thrilling Picture Ever Made.
Monday
Doris May and Douglas McLean
—in—
"LET'S BE FASHIONABLE"
Harry L. Wagner at the Organ

BISMARCK THEATRE
Admission Only
Adults 25c Children 15c
Shirley Mason
—in—
"Girl O' My Heart"
and
Elmo Lincoln
in
"ELMO THE FEARLESS"
Coming! Coming!
Edgar Rice Burroughs' original blood-tingling drama
"The Romance of Tarzan"

ARE YOU WHOLESOME?
If Not
Chiropractic Will Make You So

Being healthy is one way to be wholesome. Keeping the joints of the spine in alignment gives your nervous system a chance to get a wholehearted grip on health. Health being the foundation of a wholesome life, it is plain that they honor God who keep their bodies whole.

When you become spine conscious you are on the road to health, for the spine is the foundation of health.

SEE
R. S. ENGE, D. C., Ph. C.
Lucas Block
Lady Attendant
X-Ray Laboratory
Bismarck, N. D.

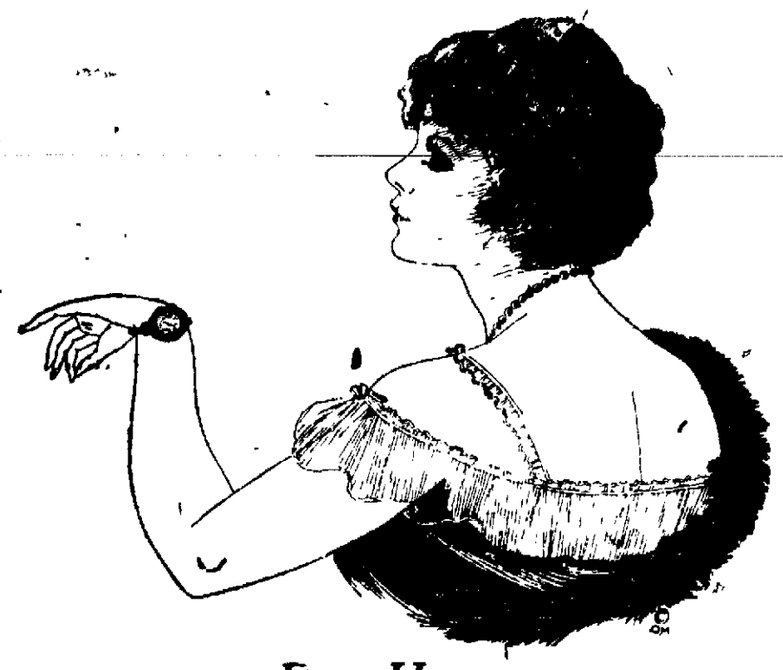

Buy Her a
BRACELET WATCH

Today all women want Bracelet Watches and right they are as they are one of the most useful and acceptable gifts that can be given, and also one that will LAST.

Our selection of Bracelet Watches is complete and right up to the minute in Styles, Sizes and Shapes.

$14.50 $18.50 $20.00 $25.00
Up to $90.00

WATCH OUR WINDOWS FOR SPECIALS
FOLSOM'S

NEWSPAPER ARCHIVE® NEWSPAPER ARCHIVE®

ALERT RECALLS WINTER PICNIC OF 1888 SEASON

Procession Forms and Marches With Lunch Baskets and Hammocks to Elliotts Grove

Jamestown, Dec 4.—The present mild and sunshiny weather which has prevailed during the month of November, reminds old timers in North Dakota of the origin of the term "Banana Belt" a favorite descriptive expression

Rev. E. E. Saunders, one of North Dakota's pioneers and a former resident of Jamestown, recalls other years when the North Dakota ethereal mildness prevailed far into the heart of winter and among such years was the celebrated season of 1888, which was made the occasion of a mid winter picnic in the horseshoe bend of the river at the foot of 4th street north in this city. Mr Saunders in seeking further information about this event, renowned in local history, found much of forgotten interest in the files of The Alert and has contributed the following notes therefrom:

From Jamestown Alert Dec. 1, 1888.

In the thirty short and beautiful days of the November just past, the hearts of the people of Dakota have been gladdened with a refrain equally as thrilling and delirious in its joyousness, as that quoted by J. Proctor Knott, two decades previous in the national house of representatives, from the poet Byron, in describing the glorious climate at Duluth, Minn.

The people of Jamestown took advantage of the leniency of the weather clerk in transferring the "winter of eastern discontent" into glorious summer for them and on this first day of December, in the year of our lord 1888 display to the people of the storm bound coasts of New England, the rock bottomed foundations for the banana belt's claims for wonderful climate and a glorious "winter resort"

Procession Formed

At two o'clock a procession was formed at the city council rooms which marched through the principal streets of the city to Elliott's grove the scene of the picnic festivities. The order of march was as follows:

Light guard denim corps.

Platoon of police.

The mayor and city council in white hats, linen dusters and palm leaf fans.

A four horse wagon drawing a barrel of ice cold lemonade, ice cream and other delicacies.

Prominent citizens in carriages with their families

Two hundred citizens on foot, dressed in linen dusters, straw hats and carrying sun shades and palm leaf fans.

Use Hammocks

Proceeding to Elliott's grove, the shady recesses of which had been cleared up and prepared for the festive occasion, the picnicers halted and there spent the afternoon. Some lazily lolling in hammocks, others occupying swings while the more athletically inclined gave themselves up to participation of the national game of baseball and other diversions

The occasion was one of general hilarity. Lunch baskets [illegible] and played games until tired, while old folks transacted the usual social picnic business in the highest style of art. During the afternoon Mayor A A. Allen made a few remarks, congratulating his hearers on the opportunity afforded the business men and others of enjoying themselves after the fashion they were doing.

SAYS IT FIRST AND SAYS IT LAST

Carrie G. Harrel, 319 Nicholson St., Norfolk, Va., writes, "I'll tell anybody that Foley's Honey and Tar is all right. It did me all the good I said it first and I'll say it last." Thousands of bottles of this reliable remedy were bought last week by careful mothers so as to be prepared to check coughs colds and croup at the beginning. It acts almost instantly, cuts phlegm soothes raw irritated membranes stops tickling in throat. —Advt.

A woman's fondest hope is to stay young. She often resorts to paints, powders and cosmetics to hide her years. Some women pay large sums to so-called "Beauty Doctors" in the belief that money will buy youth. Others wear girlish dresses, thinking they can fool the world about their age. But no one is deceived. The more you try to hide your age, the more it shows.

There is but one thing that holds old age back, and that is health. Sickness and weakness bring old age early in life. Dr. Pierce's Favorite Prescription is a building-up medicine for women. It makes them healthy and strong when they suffer from women's troubles. It keeps them looking young by keeping them well. It is a woman's tonic for the frail, the delicate and those who are nervous, dizzy and who have backache and dragging pains. Favorite Prescription is altogether vegetable and without a particle of alcohol. It is safe to take. Try it now. In tablet or liquid form at all druggists, or send 10c for trial package of the tablets to Dr. Pierce's Invalids' Hotel in Buffalo, N. Y.

BOLLING GOES ON STAND

R. W. BOLLING

NEW YORK — R W Bolling, brother-in-law of President Wilson, is shown hereas he appeared while on the witness stand at the Shipping Board inquiry. Bolling, treasurer of the Shipping Board, asked permission to testify in order to refute insinuations of a contractor that he shared in alleged graft in the awarding of ship contracts

POTATO BUYERS SAY MICHIGAN HOLDS PRODUCTS

Traverse City, Mich., Dec 4—Potato buyers here estimate that northern Michigan warehouses hold one million bushels of potatoes for which the growers are demanding $1 per bushel They are being offered 60 cents. Some buyers are predicting a recurrence next spring of the experience of 1914 when hundreds of thousands of bushels of potatoes were dumped.

Complaint is heard against competition with Canadian growers

AIRPLANE PILOT LANDS IN LAKE

Red Wing, Minn., Dec 4.—Making a test flight of one of the Minneapolis-Chicago air mail planes, which landed here yesterday because of engine trouble, Pilot Winslow today made a forced landing in Lake Pepin. He had his choice between landing where he did or on a wooded bluff and chose the water

The pilot crawled to the top wing panel whence he was rescued.

LEGISLATION FOR SCHOOLS IS UP

Legislation to be asked in behalf of the schools of North Dakota will be discussed at a meeting to be held here on December 10, at which the members of the legislative committee of the state teachers' association will confer with Miss Minnie J Nielson, state superintendent of public instruction.

"THREE WISE FOOLS" COMING TO CITY WITH A RECORD OF 333 PERFORMANCES

Bearing the Broadway stamp of emphatic approval, "Three Wise Fools," Austin Strong's delectable comedy comes to the Auditorium on next Monday night, direct from St. Paul on its way to the coast. Not only it is a play with a record 333 performances in New York as well as long engagements in Chicago, Philadelphia, Boston and other big centers, but it comes here with the original cast. John Golden, the producer, it not a believer in "No. 2" companies.

The title refers to three staid old bachelors, prosperous and distinguished—a Judge, a Physician and a Financier, who share one residence, an old-fashioned home in Washington Square, the stronghold once of New York's ultra-conservatives, and who, like the "Three Guardsmen" of Dumas, are "one for all and all for one"

These three old codgers have allowed the procession of progress to pass by; they live in the old conventional rut of the preceeding generation, each of the three having made love to the same girl and lost. All three live with her memory ever alive as the one great event of their lives

At her death, a daughter is bequeathed for adoption to these old chaps, and her advent into their home revolutionizes their lives. To disclose more of the plot would be to detract from many pleasant surprises in store

"Three Wise Fools" has three important elements to indorse it to playgoers It was written by Austin Strong, who already has a number of [illegible] plays to his credit; it was produced by John Golden, who is also credited with "Lightnin'," now in its third year on Broadway, "Turn to the Right," "Dear Me" and other successes, and it will be seen here with the original company, which includes Claude Gillingwater, Harry Davenport, Howard Gould, Helen Menken, Donald Foster, Wallace Fortune, Millard Vincent, Minnie Remaley, Joseph Garry, Harry Leighton, Harry Forsman, Herbert Saunders and others.

The curtain is scheduled for 8:15 sharp, for the company is compelled to catch the night train west.

BETTER DEAD

Life is a burden when the body is racked with pain. Everything worries and the victim become despondent and downhearted. To bring back the sunshine take

GOLD MEDAL HAARLEM OIL CAPSULES

The national remedy of Holland for over 200 years; it is an enemy of all pains resulting from kidney, liver and uric acid troubles. All druggists, three sizes.

Look for the name Gold Medal on every box and accept no imitation

FIRE, FIRE, FIRE INSURANCE
We Write FIRE INSURANCE in the oldest and most reliable FIRE Insurance Companies.
J. H. HOLIHAN
1st Door East of Post Office
Phone 745

Announcement

To take advantage of this Beautiful Weather This Store Will Keep Open Every Night Until Xmas.

WELLWORTH
5 and 10c Store
Bismarck

21 More Days THEN XMAS

WHY NOT A PHOTOGRAPH?

It is everlasting and everlastingly appreciated by your family and friends.

Make your appointment now before the rush starts and when we can have time to bring out all the mere details.

BUTLER STUDIO
311½ Main St., Upstairs Phone 249

GOOD WILL TRIUMPHANT UNDER TEST

As this message is being written, Dodge Brothers' daily, weekly and monthly production, is at the highest point in its history.

The most casual sort of inquiry will satisfy you that this production is being absorbed as it is delivered.

Within sight and sound as we write, a great addition to Dodge Brothers' immense works, is being rushed to completion.

The interesting thing about this situation is, that it is not likely that a half a hundred people have ever bought Dodge Brothers Motor Car just because they wanted a motor car.

Of the more than half a million who have bought it—the overwhelming majority did so because of the name it bore.

It has always been treated, by the American people in particular, as an exception—always set apart, and singled out, and never judged by ordinary standards.

It has always been thought of, and is still thought of, first, and foremost, and all the time, only in terms of its goodness, and the results it gives.

All of this is wonderful, in one way, and quite natural and logical in another.

It all dates back to the day when John and Horace Dodge conceived and designed and finally built the car—after warning each other, and their associates, not even to think of it in any other terms than the best obtainable value.

They began with a few almost absurdly simple principles, bluntly expressed and rigidly executed, about decency and honor and integrity—such as most of us wrote in our copy books at school.

They reduced these old copy book maxims to a splendid and scientific system, pouring more, and more, and still more value into the car, and then marshalling all the resources of modern massed manufacture to get their product into the hands of the people at an honorable and an honest cost.

These policies and principles have never been changed, and never will be changed, by so much as a hair's breadth; and they have come to be recognized and accepted as Dodge Brothers principles wherever motor cars are driven.

It has all happened as John and Horace Dodge planned it—quite simply, naturally, and automatically, all over America, and all over the world.

People *do* discriminate, as Dodge Brothers contended they would; people *will* find out when a motor car is well built and gives good service and great good value.

Dodge Brothers market today is where they planned to locate and establish it—in the mind and the heart of every man and woman who admires good work, well done.

It will last, and it will keep on growing, as it has kept on growing for five years (faster than Dodge Brothers works could keep pace with it), as long as the number of those who believe that a manufacturer should build to serve and not merely to sell, continues to increase.

All is well with Dodge Brothers today, because John and Horace Dodge builded well in the beginning, and because their business will continue to build well until the end.

M. B. GILMAN CO.
Bismarck, N. D.

We now have a Complete Line of Our Own
Hand-Dipped Chocolates
Try Them
The Chocolate Shop

TRIBUNE WANT ADS BRING RESULTS

Concentrate Your Savings

Put them ALL in a Savings Account with the First National Bank because:

—THAT IS THE SAFEST PLACE FOR THEM
—THEY DRAW 4% COMPOUND INTEREST HERE
—THEY ARE ALWAYS READY FOR YOU

Small or large deposits are welcome. Start any day. The best time is NOW.

We pay you 4% on Savings.

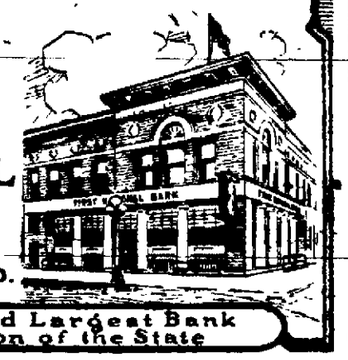

FIRST NATIONAL BANK OF BISMARCK, N.D.

The Oldest and Largest Bank in this section of the State

COLUMBIA PHONOGRAPHS
COLUMBIA RECORDS
ON EASY TERMS IF DESIRED
COWAN'S DRUG STORE

AUDITORIUM Monday Night
Only City Played in North Dakota

TO THE REAL THEATRE LOVERS

"3 WISE FOOLS" comes to Bismarck with a gilteedged guarantee. It is the same company which played the Criterion Theater, New York, one entire season, and two engagements at Powers' Theater, Chicago, last year. Dramatic critics—almost unanimously—have acclaimed it the best acted comedy of recent years. To miss it will be to miss one of the real treats of the season. I take special pride in offering this attraction to my patrons.
(Signed) E. H. L. VESPERMAN.

JOHN GOLDEN
PRODUCER of "TURN TO THE RIGHT," "DEAR ME!" and "LIGHTNIN'" OFFERS
A NATIONAL COMEDY TRIUMPH
3 WISE FOOLS
By AUSTIN STRONG
SWEEPING THE U.S.A. WITH LAUGHTER.
WITH THE NEW YORK CAST OF SUPER-EXCELLENCE

Claude Gillingwater	Helen Menken	Harry Forsman
Harry Davenport	Wallace Fortune	Joseph Garry
Howard Gould	Millard Vincent	Herbert Saunders
Donald Foster	Harry Leighton	Minnie Remaley

333 PERFORMANCES IN NEW YORK
7 MONTHS IN CHICAGO—PHILADELPHIA—BOSTON
LOVED IN LONDON—A HIT IN AUSTRALIA
PRICES: Lower Floor $2.50, $2.00; Balcony $2.00, $1.50, $1.00; Gallery 50c
Seats Now on Sale at Harris & Co.
GET YOURS EARLY! Curtain at 8:15 Sharp.

NEWSPAPER ARCHIVE® NEWSPAPER ARCHIVE®

CHURCH NOTES

Swedish Lutheran Church

Seventh street and Avenue D.
Morning services, 10:30.
Sunday school, 12 noon.
Evening services at 8 o'clock.
Music by the church choir at the evening services.
All are cordially invited to attend these services
E. F. ALFSON, Pastor.

Week-Day Services

Tuesday—Band Practice.
Wednesday — Mid-week Holiness meeting.
Thursday—Public meeting conducted by the Young People.
Friday—Guards.
Saturday—Praise Meeting.
A cordial invitation is extended to the public to attend these services.
V. J. Huffman, Captain.

Christian Science Society

Corner 4th St. and Ave. C.
Sunday service at 11:00 a. m.
Subject: "God the only Cause and Creator."
Sunday school at 9:45 a. m.
Wednesday evening meeting at 8 o'clock.
A reading room is open in the church building every Tuesday, Thursday and Saturday from 2 to 4 p. m. All are welcome to attend these services and to visit the reading room.

Evangelical Association

Church, corner 7th and Rosser Sts. (northeast of Bismarck Hospital)
German service, 10 a. m.
Sunday School, 11:00 a. m.
Gospel Talk, "Wheat and Tares," 12:00 m.
Young Peoples Alliance, 6:45 p. m.
Evening Service, Sermon Subject "The Guidebook of the Soul."
Special music, 7:30 p. m.
A live, interesting prayer service Tuesday evening 7:30. Theo. Anderson, leader. You are cordially invited to attend. C. F. Strutz, Pastor.

The Salvation Army
112 Main Street
Sunday Services
10:30 a. m. Open Air Meeting.
11:00 a. m. Holiness meeting.
2:00 p. m. Sunday School and Bible Class.
6:30 p. m. Young People's Legion meeting.
7:30 p. m. Open Air Rally.
8:00 p. m. Grand Salvation meeting and enrollment of soldiers.
The services Sunday will be conducted by Mrs. Colonel Barker and Mrs. Brigadier Hunter of Minneapolis.

First Baptist Church

Edward J. Jorden, Minister.
Morning service at 10:45.
The Communion will be observed.
Sunday school at 10:00 o'clock.
Young People's meeting at 6:30 p. m.
Preaching service in the evening at 7.30.
The beautiful story of Ruth will be considered.
In the morning special music by the double quartet.
In the evening music by the Junior choir.
All are cordially invited to be present.

St. George's Church

A special United Mission service will be conducted this evening at 8 o'clock Everybody invited. The Rev. A. J. Ten Broeck will take for his subject: "What can I do? The Tocsin of War."
Services tomorrow, 2nd Sunday in Advent,
8 a. m. Holy Communion.
9:30 a. m. Children's service.
11:00 a. m. Holy Communion and sermon.
The Rev. A. J. Ten Broeck will conclude his series of addresses at the services tomorrow. At the children's services, 9:30 a. m., he will speak on "Heavens : Their Work", and at 11:00 o'clock he will take for his subject, "For Church, For Country, and For Home." Everybody should be there. Splendid addresses. All are invited.

First Presbyterian Church

Rev. H. C. Postlethwaite, Minister.
The Holy Communion will be observed at 10:30 a. m. All members of the church are especially urged to be present at this service. Others also should observe this beautiful service. The session will meet promptly at 10:00 a. m. in the chapel and those uniting on Confession of faith should meet it at that time. Special music by the morning quartette.
Junior Sunday school at 12 m. All other departments at 12 m. Classes for all. Christian Endeavor at 6:30. Evening worship at 7:30.
As this is the Three Hundredth Anniversary of the landing of the Pilgrims the pastor will speak on "The Contribution of the Pilgrims to America." Let a large crowd observe this event together. All are invited to the services of the church.

McCabe Methodist Episcopal Church

10:30 Morning worship. Sermon topic, "A Study in Depression."
Quartet, "Hold Thou My Hand," Parks, Mrs. Larson, Mrs. Howell, Mr. Noggle and Mr. Lobach.
12:00 Sunday school. Classes for all. Men especially invited. Mr. A. A Loehrke, Supt.
6:30 Epworth league. A program of unusual interest to all young people Good fellowship.
7:00 Pleasant hour service. Hearty congregational singing Special selections as follows: Chorus, "Praise Ye the Father," Gounod; duet, "I'm a Pilgrim," Nevin; Mrs. Targart and Mr. Noggle. Quartet, "Saviour When Night Involves the Skies," Shelley; Mrs. Targart, Mrs Howell, Mr. Noggle and Mr. Quigley Male chorus, "Praise the Lord," Maker. Plain, practical preaching on a vital subject. A pleasant place in which to spend an hour. Come!
G. H. QUIGLEY, Minister.

FOOD SALE

The Ladies Aid of Trinity Lutheran Church will conduct a sale of home baked foods and other home made articles at the office of Bismarck Gas Company on Saturday afternoon, Dec. 4th.
Hemstitching. Mrs. N. W. Kelly, Box 212, Bismarck, N. D.

The Christmas Store

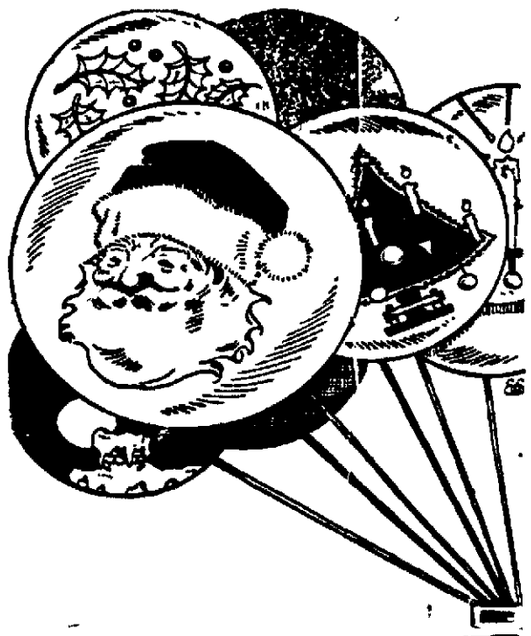

This is a wonderful Christmas Store! It sparkles with the spirit of the season. Stocks are at their zenith, and it is doubtful if a more complete line of holiday merchandise could be found hereabouts, while prices are consistent with our policy of better values and better service.

Shop earlier. That will be the slogan of the store this year, and you should make it your motto. It will be better for you, as it will give you first choice. while there will be no price advantage later. It will be better for us, because we can give you better service now than later.

Shop Earlier at "The Christmas Store"

FURS

What is more appropriate or appreciated than a Muff or a Fine Shoulder Piece of Fur. Neck furs and throws $14.50 to $98.50

Muffs to match $7.50 to $37.50

PARTY FROCKS

For the wife or daughter. Beautiful creations at from $19.50 to $98.50

WAISTS

A big variety of newest models $5.98 to $27.50

SWEATERS

Make very desirable gifts. Slip-on styles $5.00 to $12.00

Blouse Styles $7.98 to $8.50

KIMONAS

Very Pretty Styles and Fabrics $4.50 to $9.50

BATH ROBES

Splendid Gifts, Always Welcome We show a Big Line.
Women's Bathrobes $7.50 to $18.50

Men's Bathrobes $9.50 to $16.50

Children's Bathrobes $3 to $5.00
Pullman Robes for Women $18.50 to $29.50

PETTICOATS

Hand Embroidered Petticoats $12.00 to $15.00

All Silk Jersey Petticoats in a Big Line of Colors $5.98 to $12

BLOOMERS

These popular garments make fine gifts. Some beautiful hand embroidered styles at ...$12.00

All Silk Jersey and Satin Bloomers $6.98 to $12.00

NEGLIGEE

Dainty and Pretty Garments for Women $12.50 to $34.50

TEA APRONS

Many Pretty Styles at $1.00 and $1.25

BUNGALOW APRONS

New and Novel Fancy Styles $1.25 to $3.50

SILK LINGERIE

Beautiful and Dainty Hand Made Garments. Gowns and Chemise, Silk and Satin $6.50 to $18.00

Petticoats, Crepe de Chine and Wash Silk $8.50 to $15.00

FANCY BRASSIERES

Silk, Jersey and Satin $2.25 to $6.50

DANCING CORSETS

Satin, Silk Broche, Batiste $6.50 to $10.00

PAJAMAS

Hand Embroidered, All Wool, Flannel and Flannelette. $5.00 to $9.50

TEDDY BEAR SUITS

All Wool, Knitted, 4 Pieces, Cap, Coat, Leggins and Mittens $8.50 to $12.00

HAND MADE NOVELTIES

Fancy Sachet Bags and Round Garters 20c to $1.50

Lingerie Pins at 75c

BABY GIFTS

In Our Infant's Department

Japanese Silk Quilts $7.50 to $12

Silk Kimonas at $4.50

Hand Made Jackets $200 to $7.50

Clothes Hangers at $1.00

Carriage Straps $1.00 to $1.50

Comb Sets $1.00 to $1.50

Baby Books 65c to $1.50

Bath Tub Swans $1.50

Baby Rattles 35c to 75c

KNIT HEADWEAR

Pretty Knitted Caps and Tams 95c to $4.50

RIBBONS

Wide Hair Ribbons 29c yard to $1.50

A Big Showing of Fancy Ribbons 49c per yard up to ..$5.50

HAIR ORNAMENTS

Spanish Combs $1.95 to ..$7.00

Tuck Combs $1.50 to $2.50

NECKWEAR

Lace Collars 75c to $4.50

Lace Vestees $2.00 to $4.50

Collar and Cuff Sets $1.50 to $3.50

STATIONERY

Very New, Dainty Colors, 24 sheets, 24 envelopes in attractive box at 43c

HANDKERCHIEFS

When in doubt, give Handkerchiefs. What else can be said then except a mention of prices.

FOR HER:

Dainty Embroidered handkerchiefs in plain white and also in colors 10c each to 35c

Fine Embroidered Linen, in white and colors 50c each to $1.50

Initial Handkerchiefs, Big Variety, 10c each to 75c

Boxed Handkerchiefs, put up 3 in Attractive Gift Boxes. 75c per box, up to $1.75

FOR HIM:

Men's Fancy Handkerchiefs, Special each 35c

Men's Initial Handkerchiefs, 35c and 59c

Men's Fine Plain Linen Handkerchiefs, 40c to $1.50

Men's White Cambric Handkerchiefs, 2 for 25c and 2 for 35c

FOR THE KIDDIES:

Cute little handkerchiefs, embroidered in colors. Some put up in boxes. 10c to 30c

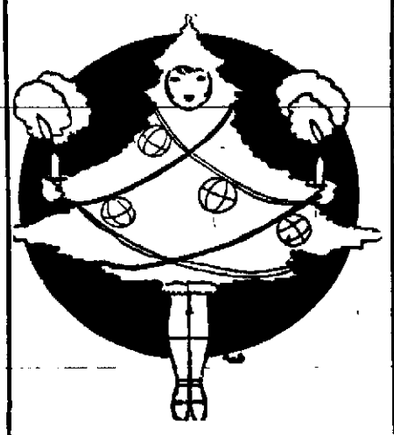

TOY-LAND

Here is the Mecca and Delight of all Children. This is what they have waited a whole year for. Toys and Dolls of All Kinds at very reasonable prices. Bring the children with you and have them see Toy-Land.

ART NEEDLE-WORK

This department offers hundreds of suggestions to those who are handy with the needle. If you make the gifts you give, you can economize considerably on your Christmas outlay, but you must not delay. Come in and Make Your Selections Now.

NECKLACES

Some Very Pretty Styles at 85c to $6.00

GLOVES

Difficult to find anything more useful and appropriate.

Fine French Kid $3.00 to $5.00

Cape Street gloves $2.95 to $3.95

Strap Wrist Gauntlet Styles of Fine Kid, Cape and Chamois $3.95 to $9.50

Elbow length Kid Gloves Special $5.00

Fine Fabric, Strap Wrist Gauntlets. $1.50 to $3.50

Silk Gloves 95c to $3.00

"Ireland's" Heavy Wool Strap Wrist Gauntlets Special ..$1.95

HAND BAGS

An Immense Variety of all the New Styles and Leathers $1.39 to $45.00

UMBRELLAS

For Women $2.75 to $15.00

For men $2.75 to $4.00

SILK UNDERWEAR

Kayser Fine Italian Silk and Several Other Good Makes.

All Silk Bloomers $5.00 to $9.00

Silk Chemise, $6.00 and ..$7.00

Union Suits, $3.50 to $7.50

Silk Top Shirts $2.25 to ..$2.75

All Silk Shirts $5.00 and $6.00

SILK HOSE

Useful and Appreciated Gifts

Plain Black Silk 95c to $6.00

Plain Colored Silk $1.29 to $4.00

Fancy Black Silk $1.50 to $8.50

SPORTS HOSE

Fine Imported Wool Also Fancy Mercerized Hose $2.95 to $4.50

SLIPPERS

Useful Gifts. Well Thought of For Children $2.00 to $2.35

Ladies Felts $2.25 to $3.50

Ladies Satins at $4.25

Ladies Juliettes at $4.25

Ladies "Hylo" at $4.00

Men's Felts $2.75 to $4.00

"Boy Scout" Slippers at ..$2.50

Infants Fur Trimmed Slippers at $1.50 and $1.60

TABLE LINENS

Would you please the proud and thrifty housewife? Then give her Table Linens. Foremost of these are the "MADEIRA" HAND WORKED LINENS. We have a selection of the choicest pieces to be found.

Center pieces and cloths, Napkins to match, 13 piece table sets scarfs and tray cloths

Damask Table Cloths of Linen and fine imported cotton $4.50 to $13.75

Other Table Cloths at from $3.75 to $6.50

Lunch Cloths at from $1.79 to $4.98

Finished Napkins at from $3.95 per dozen to $15.00

Table Damask, at per yard $1.45 to $7.50

Napkins to match some of the patterns.

Round Centers trimmed with Filet Lace $4.50

Crocheted Doilies 30c each to 45c

Scarfs, Lace Trimmed and scalloped 48c to $3.00

TOWELS

Fancy Gift Towels, much appreciated at Christmas time.

Pure Linen Huck Towels fancy borders 98c to $1.75

Other Huck Towels, hemstitched and fancy borders 59c to ..75c

Fancy Bath Towels, in pretty color combinations 89c to $1.69

Bath Towel Sets, fancy designs in colors $1.98 to $4.75

Fancy Wash cloths, 3 in a box at per box 49c

FANCY TABLE PIECES

Imported Japanese Print Table Cloths and Napkins. In blue and white, also in five colors, a big assortment.

DOILY SETS

13 piece sets consisting of center piece, 6 medium and 6 small doilies, per set $3.50

GREETING CARDS

Send them to all your friends. They're inexpensive and they help to spread Good Cheer at Christmas Time. We have a big assortment at 3 for 10c, and 5c, 10c, 15c, 25c, $35c, 50c, 75c each.

GIFT DRESSINGS

Everything you need to properly dress up your gift packages. Christmas boxes, seals, cards, Tags, labels, tissue paper, tying cords and ribbons.

A. W. LUCAS CO.

The Store of Quality and Service **Bismarck, N. D.**

NEWSPAPERARCHIVE® NEWSPAPERARCHIVE®

THE BISMARCK TRIBUNE

Entered at the Postoffice, Bismarck, N. D., as Second Class Matter.

GEORGE D. MANN - - - - - Editor

Foreign Representatives
G. LOGAN PAYNE COMPANY
CHICAGO Marquette Bldg. DETROIT Kresge Bldg.
PAYNE, BURNS AND SMITH
NEW YORK - - - - - Fifth Ave. Bldg.

The Associated Press is exclusively entitled to the use for publication of all news credited to it or not otherwise credited in this paper and also the local news published herein.

All rights of publication of special dispatches herein are also reserved.

MEMBER AUDIT BUREAU OF CIRCULATION

SUBSCRIPTION RATES PAYABLE IN ADVANCE

Daily by carrier, per year	$7.20
Daily by mail, per year (in Bismarck)	7.20
Daily by mail, per year (in state outside Bismarck	5.00
Daily by mail, outside of North Dakota	6.00

THE STATE'S OLDEST NEWSPAPER
(Established 1873)

CONFERERS

"Isn't a conference just a talk?"

A reader asks that.

The answer is "No."

To say that a man talks something over with other men is a statement of fact. But when he is said to hold a conference he is being complimented, or is complimenting himself.

It implies that what he says is too important to be referred to as talk. The reader who asks about it is a woman voter. She suggests that many political conferences and other conferences she hears about are not important.

Perhaps she is right. But men love the word. They delight in thinking that when they meet one or more men to talk something over, their words have a weight and consequence too great to be described as "talk."

To hold a conference, though, is about the easiest way in the world to achieve a feeling of importance. For no man is too obscure to confer. Anyone can do it.

Intelligence? Not a bit more intelligence is required than if the conference were just a talk. Indeed, there is reason to believe that it is in casual or informal talks and not at conferences that most questions of real signifcance are decided.

A BETTER PATTERN

An immigrant who landed at Ellis Island, whose head was pat on his shoulders better than many persons thought, said: "What is it you call an American; give us a pattern to go by."

In passing, it is worth mentioning that Immigration Commissioner Caminetti has taken action to give the immigrants a better pattern, to-wit, women immigration inspectors.

There is not a JUST immigraiton law on the statutes books. Incoming immigrants are granted no rights; they are absolutely at the mercy of the inspectors; if an inspector gets up on the wrong side of the bed, he can become very oppressive towar these unfortunates. Immigrants have no recourse in the courts, and even aliens who have been here a long time are in sad plight when they fall into the hands of inspectors. Furthermore, it is next to impossible to get Congress to take any heroic action in the passage of better immigration laws.

So it falls to the women to administer humane treatment not supported by law. It is well that the immigrants are to fall into the hands of the gentler sex. A good woman doesn't need a written statute to measure her justice and considerate treatment of persons. It is unnatural for most women to be cruel and tyrannical. Men inspectors have probably been as good to the aliens as a strict interpretation of the law would permit. But women will administer the kindness first and interpret the law afterwards.

PARENTS MUST REALIZE

Juvenile delinquency, particularly among girls, has materially increased during the disordered, unnatural years of war and readjustment, according to Ben B. Lindsey, judge of Denver's famous juvenile court, in a recent interview.

Why?

One of the chief reasons, Judge Lindsey continued, is because most girls know more about modern conditions than do their mothers. And their mothers refuse to learn, he added.

Judge Lindsey's statement, at first glance, may not "sit well" with many women. But his explanatin of it furnishes food for thought and study on the part of every parent.

It is natural for any parent, he explains, to think his or her own child is good and incapable of wrong. Living in this belief, very many persons refuse to view their children otherwise. They will not listen to stories of their wrongdoings. They impress this sublimely trustful mental attitude on their children; and, as a result, the erring child, through a sense of loyalty and a fear of disappointing his or her parent, avoids making a confidant of the parent.

Many a person, living in his own narrow world, refuses to believe there is any other side to life. Many a mother, with memories of her own girlhood and with only confidence in her own daughter, would refuse to believe that under the changed conditions of today, temptations have arisen and environments have developed far different from those of a decade or two ago.

It is natural for humanity to live in false paradises. Accustomed to and approving of one thing, we are loath to believe in another. Striving for and believing in good, we hate to recognize evil.

Many wrongs have existed in the world because good persons were ignorant of them and were hesitant to believe and even hostile toward those who sought to present the truth.

Judge Lindsey's statement regarding delinquency agrees with the statements of many others who, like him, are in a position to know. His explanation of one of the chief causes is worthy of consideration by every parent.

YOUR CHILD'S TEACHER

Do you know your child's teacher? Have you ever called on her to discuss the human being for whom you and she are jointly responsible?

She is your child's best friend, outside the home. She is your partner in the business of bringing the child up to worthy citizenship. Your interest in this business is far greater than hers. She is always an active, tireless partner; but too many parents are silent ones.

The teacher is deserving of the confidence the parent places in her, but it is not fair that she should be obliged to bear the whole responsibility for the education of the child.

It is the duty of the parent to confer frequently with the child's teacher, just as a conscientious business man confers often with his partners on the condition of the business.

The teacher should be cultivated as a strong personal friend with whom the parent shares the most congenial of common interests.

She should be visited at least once a month and consulted as to the child's weaknesses and the methods whereby the parent can best cooperate in the work of the teachers. The good school and the good teacher welcome the cooperation of the helpful parent; but there is a difference between the helpful parent and the merely critical one.

If you are not yet acquainted with your child's teacher, suppose you call on her; and get acquainted; and have a long talk about your child. You will learn much from her; and she will learn much from you; and then, both of you will know the child better.

With the exception of yourself, who is a better friend of your child than his teacher? Become a friend of hers.

Parkersburg, W. Va., plumbing concern advertises they are "plumbers wtih a conscience". Biggest need is for plumbers with a memory who never have to go back to the shop for a wrench.

EDITORIAL REVIEW

Comments reproduced in this column may or may not express the opinion of The Tribune. They are presented here in order that our readers may have both sides of important issues which are being discussed in the press of the day.

HE CALIFORNIA LAND LAW

As was generally expected the people of California, by a three-to-one vote, approved the anti-alien land law in the referendum on Tuesday. The new law is an extension of the provisions of the law of 1913 and its purpose is to prevent the leasing of agricultural lands by aliens who are not eligible to citizenship under the laws of the United States.

The land act of 1913 permitted aliens to lease land in California for agricultural purposes for a term not exceeding three years. This privilege is taken away by the new law, which prohibits such lease either by the alien or by any company, association or corporation, the majority of whose members are aliens, or when they hold a majority of the stock of such concerns.

The action of California has called forth a protest from the Japanese authorties on the ground that the land act is contrary to the provisions of the treaty of 1911 between the United States and Japan. According to the terms of this treatv the citizens or subjects of each nation have the liberty to enter and reside in the territories of the other and there "to carry on trade, * * * to lease and occupy houses, manufactories, warehouses and shops, * * * and to lease lands for residential and commercial purposes * * * upon the same terms as native citizens or subjects, submitting themselves to the laws and regulations there established."

The people of California contend that the land act is not inconsistent with or in violation of the terms of the treaty because agricultural lands are not included in the right "to lease lands for residential and commercial purposes." Whether there is a conflict the state must, of course, give way. The California law clearly states that aliens may acquire lands or stock in corporations "in the manner and to the extent and for the purpose" prescribed by the treaty, but not otherwise. The state department held that the law of 1913 was not in violation of the treaty of 1911 and a similar construction will probably be place don the present law.

The matter will doubtless be considered in the negotiations now under way, or soon to begin between the United States and Japan. The probabilities are that the Japanese protests are intended only as a smoke screen behind which that nation may strengthen its position in China. The question of racial equality has been used in this manner on previous occasions. It is more concerned in the renewal of the Anglo-Japanese alliance, and this will probably be effected soon now that the United States has decided to remain out of the League of Nations.

While some objections or protests may be expected from Japan, therefore, over the California question they need not be taken too seriously. If the California law does not conflict with the treaty it may easily be set aside by the supreme court, if not, the Californians have the right to regulate land holding in their state as they now propose to do.—Louisville Courier-Journal.

DROPPING HIS FEATHERS

ADVENTURES OF THE TWINS

By Oliver Roberts Barton.

THE TRAP

Off went Nick and Nancy to see why Bud Beaver had not showed up that morning at Meadow Grove school their little feet crackling amongst the frosty leaves like devil-chase-the-tailors on the Fourth of July.

"Oh! Oh!" cried the little boy, hop ping around on his free foot. "It's a trap, and I'm caught!"

Soon they came to a mound of earth beside the big dam in the woods, where they know that Bud lived with his father and mother and aunts and uncles and cousins.

"Where's the front door?" asked Nancy curiously, walking all around the little hill.

"Don't see any," answered Nick, but I'm sure that this is where Bud lives. He showed me one time."

"Let's hammer, anyway," suggested Nancy. So they both knocked as loudly as they could on the hard ground, and even stamped a bit, but nary a sign was there of anyone living within ten miles. It was as quiet and still as Sunday night!

"It's no use," said Nick finally, shaking his head. "Let's go and look at their dam. Bud told me that the dam was built. Isn't it curious the way it's made of logs and twigs and mud! It's strong, too, to hold all that water back."

They looked at the dam for awhile, at least all they could see of it from the top of the water, and were just about to turn away and go back, when snap! Suddenly two big, bright things came together on one of Nick's feet like the strong jaws of a dragon.

"Oh, Oh!" cried the little boy, hopping around on his free foot and trying to get loose. "It's a trap, and I'm caught! Oh, oh, goodness! It hurts!"

Nancy began to hop around, too, and scream for dear life when she saw what had happened. "Nick's killed! Oh, Nick's killed!" she cried.

"What's all this?" asked a gruff voice suddenly, and turning the twins beheld Builder Beaver. Bud's father.

CREDIT STRAIN FADING AWAY, PROMISING BUSINESS RECOVERY

BY JOHN W. HILL,
Financial Editor, Iron Trade Review.

Recovery in business waits on three developments. They are: cheaper money; the completion of commodity price readjustment, and the restoration of buyers' confidence.

Last week ushered in the first of these requirements. For the first time in months commercial paper rates are slightly lower. This means that the dreaded autumn credit strain is beginning to disappear ahead of schedule.

Inflated prices and feverish trade activity mopped up banking resources. Deflation is releasing these funds. Gradually they will accumulate and become available as an accelerator for business.

Price declines continue unchecked. Dun's commercial agency reports that last week only seven commodities advanced out of 300, against declines for 103. Hides, hogs, low grades of wool, coffee tea and rubber, are among the commodities that have touched pre-war levels. The majority of prices are from 70 to 100 per cent above 1913. Business failures last week were less than the previous week.

On Dec. 15 the final installment of federal taxes for the year falls due. It will amount to $850,000,000. Business houses suffering losses from falling prices will find it hard to meet their share of the payment. An effort will be made to rush some form of relief for these taxpayers through Congress when it meets next week.

Wheat and corn have dropped about $1.50 a bushel and cotton about 30 cents a pound since early summer. The total value of four crops—wheat, corn, cotton and oats—at current prices is $5,300,000,000. This is $3,500,000,000 less than the same crops would have brought at 1919 prices.

Flour at $8.50 a barrel is at pre-war level. Bread is dropping as a result. Eggs are the one exception to the general trend of food prices.

Low crop prices attracted foreign buying. October's total of exports was $732,000,000, gain of $147,000,000 over September. This increase was partly due to larger shipments abroad of farm products. High exports show that the world must buy American goods.

The sharp decline in crop prices has resulted in the failure of more than one dozen small banks in North Dakota and one or two in Illinois and Oklahoma. It is significant that none of the insolvent banks was a member of the federal reserve system. The situation is not serious.

Purchase of control of the General Motors corporation by the powerful Morgan and DuPont interests has been announced. The support of this company, in the present depression, by these interests reflects their faith in the business outlook in general and the automobile trade in particular.

Henry Ford will pay $7,000,000 in bonuses to his employes this month. He says that his working force has been reduced by 6000 men. The Dodge Bros plant is to reopen after a brief close-down. Manufacturers expect the January shows to stimulate some buying.

Some independent steel companies have cut their prices to the lower levels maintained by the United States Steel corporation. This should make for a temporary stabilization in the great basic industry. The keen competition for the small amount of business now available may mean further reductions later however.

Holiday trade at some centers is meeting expectations. In general, however, business is quiet. Price reductions are holding down [illegible] although retailers had hoped to take advantage of Christmas buying to avoid losses. Dry goods jobbers are said to be convinced that complete liquidation of high-priced stocks this year is essential. Shoe prices have been reduced.

Heads of large mail order houses declare their sales of recent weeks show that necessity and low prices bring business. They advise merchants that the quicker "they turn loose their goods for what they can get the less their losses will be."

JUST JOKING

"What's your opinion of golf?"

"I'll tell you. If I had tried as hard to learn the details of my business as I have to play that game I should have been a marvelous success by now."—Detroit Free Press.

He Got Off Another

"I understand you get off some very good things occasionally," said the sweet young thing at the swell reception.

"Well, they say I do," replied the man with the monocle.

"But it takes considerable time to do it."

"You mean I am verbose?"

"Not exactly that; but you've been [illegible] the train of my dress for 10 minutes."—Yonkers Statesman.

No Wasted Tears for Him

Mother—Poor boy, how did you hurt your finger so?

Little Son—With a hammer.

Mother—When?

Little Son—A good while ago.

Mother—I didn't hear you cry.

Little Son—I thought you were out.—Pearson's Weekly.

DOUG FOOLED HIM

New MacLean-May Vehicle Is Packed With Fun

A young man from one of the magazines came out to the studio recently to interview Douglas MacLean and Doris May. The two were bound for "location" and invited the interviewer to jump into Doug's brand new roadster and come along. He did. He was quite smitten with the apple-bloom charm of youthful Doris.

"Isn't she a peach?" Doug leaned over and whispered to him.

"She sure is," asserted the young man fervently. "And you two work together so—"

"He's talking about his car — not me", interrupted Doris gaily.

"Just got it," Doug added. "Want to see some speed?"

Sped is the middle name of the MacLean-May starring team, as they demonstrate in their latest screen comedy, "Let's Be Fashionable." The Elting theatre will show this picture Monday.

PIMPLES ITCHED NIGHT AND DAY.

On Face and Neck. Sleep Impossible. Cuticura Heals.

"My face and neck broke out with little pimples which festered and became larger. They itched night and day, and burned so at night that it was impossible for me to sleep. My face and neck were disfigured until I was ashamed to go in public.

After reading about Cuticura Soap and Ointment I decided to get some. I used two cakes of Cuticura Soap and two boxes of Cuticura Ointment for three weeks, when I was healed." (Signed) Miss Nellie Dibble, Leonidas, Michigan, July 25, 1919.

Cuticura For Toilet Uses

Cuticura Soap, Ointment and Talcum are all you need for your skin and all toilet uses. Bathe with Soap, soothe with Ointment, dust with Talcum. Cuticura Soap is ideal for the complexion because so mild, so delicate and so creamy.

Cuticura Talcum is an antiseptic, sanitary toilet dusting powder of delicate, fragrant odor for powdering and perfuming the skin after shaving. For sample each of Soap, Ointment and Talcum free by mail address "Cuticura, Dept. K, Malden, Mass." Cuticura Soap shaves without mug.

RETIRES AFTER 48 YEARS SERVICE

Mr. J. M. Hannaford after more than forty-eight years continuous service with the Northern Pacific Railway Company will on December 1st. retire form the position of Presidetn.

Mr. Charles Donnelly, now Executive Vice-President, will on that date assume the title and duties of President, with headquarters at St. Paul, Minnesota.

Mr. Hannaford will continue as a Director of the Company, and with the title of Vice-Chairman will act in an advisory capacity to the Company and its officers.

PEOPLE'S FORUM

CHALLENGES CHARGES

Bismarck, N. D., Dec. 3, '20

Editor Bismarck Tribune.

Dear Sir:—According to a letter, sent by the Archbishop of Rheims to the "Society for the Protection of Ancient Buildings," of London, England, the entire repairs of the damages done to the Cathedral by the German Army will hardly cost more than 114,000 francs, that means at the present value of French money not more than $8,769.00. This is certainly the best proof that most of the stories about the "destruction" of the Cathedral of Rheims were lies, spread for a purpose. How many papers which spread those stories have now courage and honesty enough to give the facts as stated by the Archbishop of Rheims.

Yours,
VINCENT WEHRLE,
Bishop of Bismarck

FOR SALE

For Sale: House and Barn. Inquire Mrs. Eppinger, Grand Pacific Hotel.

WIRES BUSINESS COLLEGE FOR HELP

"Send us another man as good as Champlin was," wired the Citizens National Bank, Casper, Wyo., to Dakota Business College, Fargo, N. D., when F. Champlin, a D. B. C. graduate, left to accept a $3000 position elsewhere. S. C. Sparks was sent at $130 to start.

A business school's best recommendation is the class of employees it turns out. Standard Oil Co. at Fargo, alone, has employed over [illegible] D. B. C. pupils.

Know the Succession. Write [illegible] Watkins, Pres., 806 Front [illegible] Fargo, N. D., for terms, details of 1000-Pupil Club, etc.

HELLO 953
THE CITY MESSENGER SERVICE
Calls for and Delivers Messages and Hand Parcels to all Parts of the City

FINLEY'S DAILY PHOTO SERVICE
BISMARCK, NORTH DAKOTA
Known all over the Northwest for Quality
MAIL US YOUR FILMS

HURLEY'S ORCHESTRA
Up-to-the-Minute Dance Music.
406½ Bdwy. Phone 909

Insurance That Is Sure

All fire insurance policies look pretty much alike before a fire. But after a fire, the old, reliable name of The Hartford Fire Insurance Company is a mighty comforting sight on a policy. We can put it there.

You cannot provide against misfortune—except in one way—by insurance. The "Hartford" offers every sort of protection to you and your property.

We are Hartford Agents

MURPHY

"The man who knows insurance"
Bismarck, N. D.

NEWSPAPER ARCHIVE®

CLASSIFIED ADVERTISEMENTS

HELP WANTED—MALE

LEARN BARBER TRADE—At the Moler Barber College. Oldest institution of its kind. Established 1893. Time and expense saved by our methods. Catalog free. Moler Barber College 107 R. Nicollet Ave., Minneapolis. 11-29-1mo

MAN OR WOMAN—Wanted, salary $36 full time, 75c an hour spare time, selling guaranteed hosiery to wearer. Experience unnecessary. International Mills, Norristown, Pa. 12-4-1t

BE A DETECTIVE—Big pay; easy work; great demand everywhere; we show you all; write WAGNER, 186 East 76th Street, New York. 12-4-1t

SEE—Y M C A Auto School, Los Angeles. None better. Start right. 12-3-2t

HELP WANTED—FEMALE

HOME WORK—$30.00 weekly, up. Experience unnecessary. Everything furnished. Send self addressed stamped envelope for free particulars. Kurn Candymakers Co., 18th street, Philadelphia, Pa. 12-4-1t

HELPER IN BAKE SHOP—With experience preferred, but not necessary. Apply, Manager, McKenzie Cafeteria. 12-2-3t

WANTED—Girl or woman for general house work. Good wages paid. Mrs. Coghlan. Tel. 609K. 12-3-1wk

WANTED—Girl or woman for general housework. Phone 746, or call 613, Third street. 12-3-tf

FOR SALE OR RENT HOUSES AND FLATS

WHO WANTS THIS BARGAIN—Sale by owner. Eight room house, partly modern, full basement, garage, barn, chicken house and ten lots, trees, shrubbery. A fine garden spot, three blocks from new school. Located 930 11th street. Just the place for a family to have a nice home. For terms, call or write 930, 11th street. A. F. Marquitt, P. O. Box 575, Bismarck, N. D. 11-30-1wk

FOR SALE—Six room modern house, including 2 bed rooms, east front, good lot for sale on good terms and quick possession. Owner leaving city. Six room partly modern house for sale, fine lot, close in, for $2,500, on terms. Geo. M. Register. 12-2-6t

HOUSE FOR SALE—House of six rooms and bath, full basement, good heating plant, kitchen range. Centrally located in the best part of the city. A bargain at $2850. $1000 cash. J. H. Holihan, 1st door East of Post Office. Phone 745. 12-4-2t

FOR RENT—Strictly new modern bungalow, 5 rooms and bath, hot water heat, and garage in basement. For terms, see A. W. Weisenborn, 115 West Thayer. Phone 459K. 11-30-1wk

FOR SALE—Nine room modern house, strictly modern, also 50 foot lot and large barn. Call 419 7th street. Phone 444R. 11-16-1mo

FOR RENT—Furnished apartment in Rose Apartments, Dec. 1. Mrs. J. L. Waters. Phone 563R. 11-28-1wk

FOR RENT—A four room cottage. Call 801 7th street. 12-3-3t

SALESMAN

SHOE SALESMAN

WANTED—An experienced shoe salesman, who is interested in a short high-grade line of work and semi-dress shoes for North and South Dakota. Must have a producer. A man big enough to handle all sales possibilities in both small town and big city field. We make a line of fifty-five shoes complete in range of prices and grades. A line of live shoes for a real live salesman. A sales opportunity above the average. Address Box 546, Bismarck, N. D. 12-3-2t

MEN WANTED TO SELL GROCERIES—Selling Experience Not Necessary. One of the World's largest wholesale Grocery houses (capital over $1,000,000.00) wants ambitious men in your locality to sell direct to consumer nationally known brands of an extensive line of groceries, paints, roofings, lubricating oils, stock foods, etc. No capital required. Commissions advanced. Write today. State age and county desired. John Sexton & Co., 352 W. Illinois St., Chicago, Ill. 12-4-1t

WERE YOU EVER OFFERED A GROCERY STORE?—You can handle Sugar, Flour, Canned Goods, Dried Fruits, Coffee and entire line of Groceries, as well as Paints, Roofing, Aluminum ware and Automobile Oils, with no rent to pay, no money invested; take large orders from samples. Goods are guaranteed and proven quality. Selling experience not necessary. Steady, profitable work for Workers. Address Hitchcock-Hill Co., Dept. 104, Chicago, Ill. 12-4-1t

SALESMEN WANTED—An old reliable firm to sell an entirely new 5c Sales board proposition to merchants in small towns and country stores, unlimited territory, big commissions. Write for Salesmen's Outfit. Empire Manufacturing Co., 114 West City Hall Avenue, Norfolk, Va. 11-8-1mo

LOST

LOST—Pink tourmaline ring. Finder return to Mrs Jos Hartsch, 4 Main, for reward. 12-3-3t

AGENTS WANTED

AGENTS—$4.00 an hour for your spare time. Write for canvassers outfit containing 18 samples of guaranteed line of pure Food Flavors, Perfumes, Soaps, Toilet Preparations, etc. Sell in every home. Big repeaters. Steady income. Send for sample case today. Light weight. Beautiful appearance. American Products Co. 2919 American Bldg., Cincinnati, Ohio. 12-4-1t

AGENTS—Make $75.00 weekly selling guaranteed hosiery. We guarantee $36.00 weekly full time. 75c an hour spare time. Experience unnecessary. Perfectwear Hosiery, Darby, Pa. 12-4-1t

CRYPTOGRAPH—Our new secret writing system is the latest and greatest novelty out. Agents wanted. Sample and terms, 10c. Knarr Publishing Co., Weedville, Pa. 12-4-1t

BUSINESS CHANCES

BUSINESS CHANCES—To a live energetic business man we will sell the complete out-fit for a GOLDENCRISP Potato Chip Factory and give the rights to manufacture the well-known GOLDENCRISP Less-Grease Potato Chips, with our patented machinery and patented process in exclusive protected territory. An investment from $3000.00 to $5000.00 is required. Address, Berhell Potato Products Co., 1447-1449 Hudson Ave., Chicago, Ill. 12-4-1t

HOTEL—MONTANA—21 rooms with Billiards, ice cream parlor, electric lights, steam heat, completely furnished, best condition. $17,000 cash. Balance $6000 1st mortgage. Drilling on three sides oil dome. Farming community, mostly Scandinavians. Selling account ill health. Only those that can handle need answer. Box 164, Belmont, Mont. 12-4-1t

POSITION WANTED

WANTED—Position by experienced cook and wife, Restaurant or Hotel. State particulars and wages. Address Box 163, Hazelton, N. D. 12-3-2t

WANTED—Man desires clerical position. Experiences, references. Write, 170 Tribune. 12-2-3t

ROOMS FOR RENT

FOR RENT—Two rooms for light housekeeping. Call 219R, or 406 7th street. 12-2-3t.

TWO OR THREE—Unfurnished modern rooms for rent. Kitchen cabinet and range for sale, at 322, 12th street. 12-3-3t.

FOR RENT—A room in modern house. Will also keep boarders, and do washing. Phone 777R, 1306 Ave. B. 12-3-2wks

FOR RENT—Furnished rooms in modern house. Call bewteen 4:00 and 6:00 p. m., at 722 5th street. 12-4-2t

FOR RENT—Furnished rooms. Housekeeping privilege if suited. 409 5th street. 12-3-3t

WANTED TO RENT—One furnished room in modern home. Write 171 Tribune. 12-3-3t

NICE LARGE FURNISHED ROOM—With alcove. Modern home at 810 6th street. 12-3-2t

FOR RENT—Two rooms for light housekeeping. Call 219R, or 406 7th street. 12-2-3t

FOR RENT—Two rooms for light housekeeping or roomers. 603, Third street. 12-3-3t

FOR RENT—Furnished rooms in modern house. 38 Rosser street. 11-30-5t

LAND

WANT TO HEAR—From owner having grocery store or other business for sale. State cash price and particulars. John J. Black, N. Dakota St., Chippewa Falls, Wisconsin. 12-4-1t

OHIO FARMS—Write for Catalogue. 600 Farms any size and price. I want in 10 different counties. H. H. Masters Farm Agt., Cambridge, O. 12-1-1t

CASH—If you want to sell your real estate, business or patent quickly for cash, write Northwestern Business Agency, Minneapolis. Established 1893.

WANTED—To hear from owner of good farm for sale. State cash price, full description. D. F. Bush, Minneapolis, Minn. 12-4-1t

MISCELLANEOUS

TYPEWRITERS—I must sell for cash all of my second hand typewriters within seven days. There are Underwoods less than a year in service, some good L. C. Smiths latest models, few Remingtons at Bargains. If you want a machine for any purpose you can afford to pay these up at the prices I will sell them. Call and see Geo. C. Kettner, McKenzie Hotel. 12-4-1wk

FOR SALE—The best Xmas present for your friends, housewife, business woman, farmer, business man, is a year's subscription to the Ladies' Home Journal, Country Gentleman, The Saturday Evening Post. I am the exclusive agent for this district. John Hassel. Call 558K, or write 515, 1st street. 12-4-1wk

FOR SALE OR TRADE—Drug store for land. Stock and fixtures worth about $4,500.00 to $5,500.00. Will sell for half cash. Good business with only soda fountain in town. Rott Drug Co., Lehr, N. D. 12-1-1wk

HONEY FOR SALE—A No. 10 pail of Montana Honey delivered at any Post Office in North Dakota, $3.00 Cash with order. B. F. Smith, Jr., Fromberg, Montana. 11-16-1mo

FOR SALE—One large iron safe; one child's large iron bed and springs and one large bed springs. Inquire of H. F. O'Hare in Little Bldg. Tel. No. 839. 11-27-tf

FOR SALE—A beautiful new piano at a sacrifice, on account of leaving for the West. Phone 303, or call at 824 Main street, Mandan. 11-30-1wk

WANTED—Board and room near capitol. Would like to know charge per week or month. Write Box 706. 11-30-1wk

SWITCHES AND BRAIDS—Made from your own combings. Prices are reasonable. Call 713 3d street. 11-29-1wk

RUG WEAVING—Work called for and delivered. Mrs. Carrie J. Falck, Bismarck, N. D. 12-2-4t

FOR SALE—One good Winchester Repeating shotgun. Cheap. Call Chief, G. P. Hotel. 12-3-3t

STRAYED—From D. Burge farm, a spotted pony. Notify D. Burge. Telephone 413F11. 12-3-2t

BUSINESS DIRECTORY

WEBB BROTHERS
Undertakers Embalmers Funeral Directors
Licensed Embalmer in Charge
DAY PHONE 86 NIGHT PHONES 65—887

BISMARCK MOTOR COMPANY
Distributors of
STUDEBAKER
and
CADILLAC
AUTOMOBILES

PERRY UNDERTAKING PARLORS
Licensed Embalmers in Charge
Day Phone 100 Night Phone 100 or 687

BISMARCK FURNITURE COMPANY
220 MAIN STREET
Upholstered Furniture Made to Order

Hupmobile
CARL PEDERSON
FACTORY DISTRIBUTOR,
Southwestern North Dakota and Southeastern Montana
BISMARCK, N. D.

Richmond & Whitney
SHOE FITTERS
MAIN STREET

The exclamation, "Oh, dear me!" is a corruption of "Oh, Deus meus," and equivalent to the French "Oh, mon Dieu."

DOINGS OF THE DUFFS

Tom Did a Little Shopping — BY ALLMAN

PRICES HIGH WAGES LOW IN GERMAN TOWNS

Rich Aristocracy Has Held Its Own During the War and Revolution

HALLE IS RED HEART

Communists Resort to All Kinds of Propaganda to Stir Up Strife

Halle, Germany, Dec. 4—The old, rich, propertied German aristocracy has held its own through war and revolution here as perhaps in no other part of the new republic. Great estates and numberless tenants, hugs factories and famous salt mines, keep the pre-war customs and conditions virtually unchanged.

Only the flaming posters of Bolshevism—and the placards calling "young communists" to meetings indicate that the spirit of unrest is working for the overthrow of the old order. The very fact that conditions here are much the same as they were before the war apparently has contributed to the intensity with which the radicals have begun their campaign for "a dictatorship of the proletariat."

Filled With Good

The shops are filled with select foods and fine clothes, but the prices are very high, and wages still are low. The shopkeepers say their trade is almost entirely with the rich, old families, and the farmers who have won prosperity through the changes following the war—the high price of farm produce and the depreciation of the mark, which has permitted many to pay mortgages once considered an everlasting obligation. Day laborers, factory workers and the tenants have no money for luxuries and barely enough to buy necessaries.

German communists refer to Halle as "The Red Heart of Germany," and say the issue between the bourgeoisie and the proletariat is here more clearly drawn than even in the more conservative sections of Prussia. The local communist organization is frankly committed to "ruthlessness" and is energetically and openly seeking recruits against the day the "revolution" shall break.

Many Clashes

There have been clashes between radicals and conservative already, and the River Saale, a narrow stream which flows placidly between high rock cliffs on top of which stand crumbling ruins of 15th century castles, has known victims of knife and gun. One of these was a high army officer.

He was beaten and cut and thrown into the river. As he feebly essayed to swim to shore he was shot to death. Fist fights and clubbings have by no means been uncommon.

Among the malcontents are many former soldiers, some of whom held commissions, and these are supported by their women. Against the communists the men and women of wealth stand solidly together, and generally have the support of the more well-to-do peasantry. It is noticeable that many of the more active "reds" are young students, still pursuing their studies in the old and famous university here, between the two factions there is, and can be, no spirit of compromise.

In the nation-wide campaign which the German communists decided to begin, following the convention of the Independent Socialist party convention here, the Halle wing of the Moscow adherents is being counted upon to bear the brunt of battle in Saxony, for it is considered a strategical center of the campaign will be in this locality.

Republicans Show Big Increase in Solid South

Tampa, Fla., Dec. 4.—In connection with the inroads made by the Republican party into the solid South, a local Democratic newspaper analyzing the official returns from Florida of the presidential election shows the Republican vote in Florida has grown from less than 2 per cent of the total number of ballots in 1916 to about 30 per cent of the total cast in 1920. In the four years the Democratic vote grew a little more than 48 per cent while the Republican vote in the same time grew almost 160 per cent.

FARGO PIONEER DEAD

Fargo, Dec. 4.—Funeral services for A. F. Hodge, aged 63, who died last evening at his home, 415 Tenth av S, will be held Saturday afternoon from the home and Rev. W. C. Hodgson, pastor of the First Methodist church will officiate. The hour for the services has not been set.

Mr Hodge has been suffering from dropsy, since April and his death was not unexpected. He has been connected with the city waterworks department for the last 18 years. Surviving him are his widow, and three daughters, Mrs. E. L. McDowell, Phoebe and Phronzie and two sons, Harold and Ralph, all of Fargo.

Freckles and His Friends

Ain't That Just Like a Kid? — By Blosser

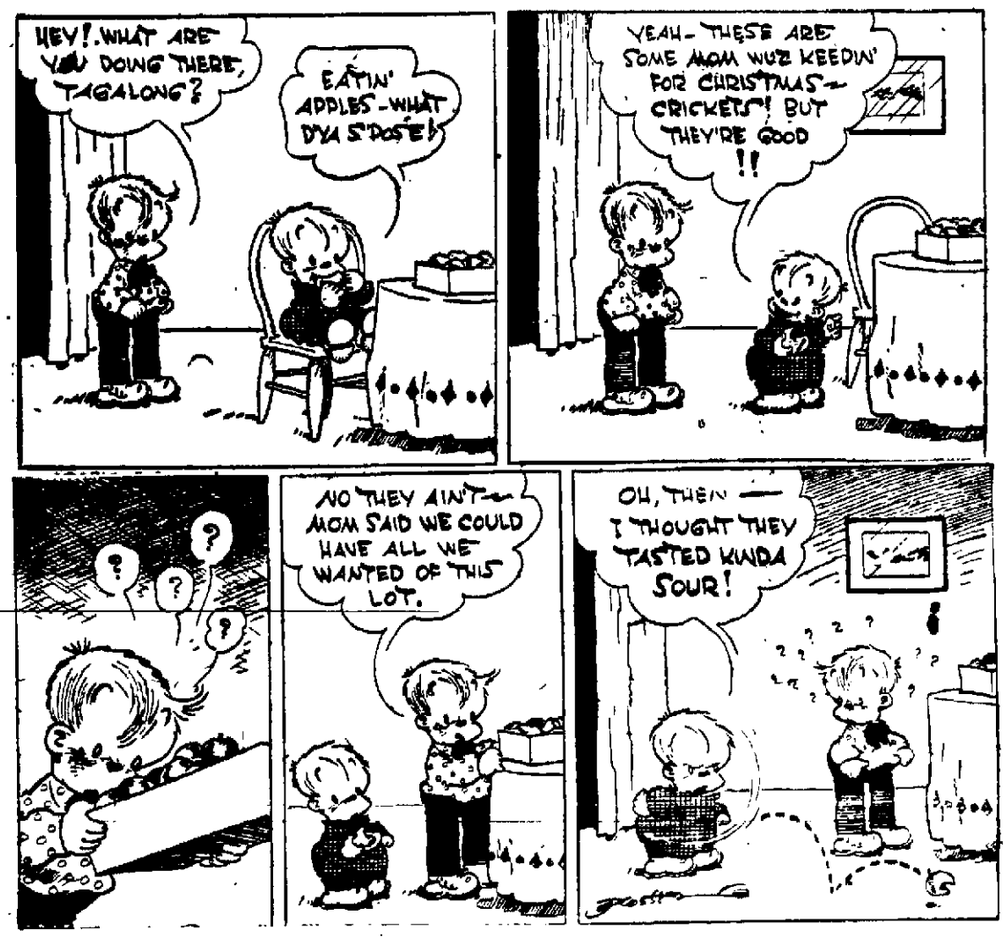

ALBANIA NOW IS FREE

For First Time in History No Invader Treads Her Soil.

Fought for Centuries Against Both Turk and Christian to Gain Her Independence.

Scutari, Albania.—With the withdrawal of Italian troops from Avlona and the cessation of hostile invasions by the Serbs and Montenegrins, Albania is free of foreign occupation for the first time in her turbulent history. Albanians feel that they have at last reached the goal of their national independence. Their undying love of liberty, which has persisted through all their centuries of struggle against Turk and Christian, is particularly quick and hopeful today. The people hope that the great powers will protect them from future designs on the part of selfish foreign countries.

Perhaps never before was there such a state of tranquillity within the borders of the little Albanian state. In the streets of Scutari one sees the Albanian colors displayed for the first time, and listens to patriotic demonstrations by local groups of citizens and societies. Enthusiasm and patriotic fervor are at a high pitch. Even the native tribes, who usually are engaged in factional combat among themselves, are living in a state of peace. This peace is based upon nothing more than a word of honor given with the approval of the people between two or more chiefs.

The Albanian's word, which he calls "bessa," is absolutely binding. It is customary for families within a tribe, for tribes and for large groups of tribes, to arrange between themselves a "bessa"—that is, an agreement by which all matters of personal vengeance are suspended for a given length of time.

Except in a few communities in the south, the Albanians live in tribal organizations, where each man defends his home and his rights with his rifle, which he never lays down when out of doors. They are governed by a sort of common law, which is known as the law of Lek. Lek was a more or less traditional law-giver of the once powerful family of Dukadjini.

JAP GOVERNOR FOR 700 ISLES

South Sea Group to Have Executive and Thorough System of Administration.

Tokyo.—The 700 islands of varying size in the South Sea group for which Japan obtained mandatory rights at the peace conference will have a Japanese governor and a thorough system of administration.

The governor at present will remain under the direction of the navy, which has been in control of the islands since their acquisition five years ago. It is possible that later all connections between the navy and the islands will be severed.

The League of Nations council in November is expected to work out a detailed scheme for the application of the principle of trusteeship by which Japan retains her control.

The idea involved in enlarging the scope of civil administration is to establish three distinct administrative sections of domestic affairs, colonial affairs and police affairs.

Woman With Rolling Pin Knocks Out a Burglar

New York.—When Mrs. Sophie Petrowsky returned to her home at 108 Bedford avenue after shopping, she discovered a man ransacking her home. Seeing her he rushed out with a bag of loot and she followed, first arming herself with a rolling pin. In the street in front of the house she caught up with him and knocked him senseless with the rolling pin.

At the Bedford avenue station the man said he was James Doane, 22, of 108 Bedford avenue, Brooklyn. The police say he has been out of Sing Sing only two months after serving a four-year term for burglary.

CHOLERA INCREASES IN CHINA

Troop Movements Blamed for Worst Condition in Twenty Years, Says Professor Dye.

New York.—As a result of the frequent movements of Chinese troops in Szechuan province, West China, cholera has spread more extensively recently than in the last 20 years.

This is the opinion of Prof. Daniel S. Dye of West China Union university, expressed in a letter to Rev. W. R. Taylor, a representative of the American Baptist Foreign Mission society in China, now on furlough here.

The disease has caused great ravages in Tungchwan, Chungking and Chengtu, as well as many of the smaller villages.

Americans and Europeans are virtually immune, Professor Dye said, due largely to precautions in preparation of food and in the matter of hygiene.

Killed 224 Bird Hawks.

Cape May, N. J.—An association has been formed here for the extermination of bird hawks. Three members of the new club killed 224 hawks in one day in the woods near the Delaware bay shore.

Killing Flies With Formaldehyde.

To kill flies with a solution of formalin or formaldehyde in water the method is: Put a teaspoonful of formaldehyde into a quarter of a pint of water and expose in the room.

LOT OF BALKAN POOR UNHAPPY

Peasants Work From Dawn to Dark and Have Little to Eat Except Corn Bread.

HALF OF CHILDREN SURVIVE

Homes Are Made Attractive on the Outside, Although They Are Bare of Comforts—Peasants Are Simple and Honest.

Belgrade, Serbia.—To the American visitor accustomed to the ordinary comforts of life it is a constant source of wonder how the peasants and poor of the Balkans can live on the meager food they have. Poor cornbread, supplemented by goat's cheese or ordinary leek or onions, forms the diet of a large part of the village population. This slender regime produces robust bodies, strong muscles and rosy cheeks. The adage that bread is the staff of life finds its best proof here.

On the whole, the poor of the Balkan countries have an unusually hard lot in life. Their poverty is practically permanent. Their plight seems to excite little sympathy from those who are well off. There is a followed indifference to the sufferings of the poor which strikes an American as almost heartless. In few if any of the Balkan states does the government make any provision for care of the poor. This work in the past has been left largely to foreign relief agencies and private charitable organizations.

Eight-Hour Day Unknown.

The eight-hour working day so common in the United States is unknown in the Balkan rural districts. The peasant works from sunrise until after dark. He is so bent and weather-beaten that he looks twice his age after thirty. In some cases he belongs to one of the nomadic tribes and leads an existence unknown in the country districts of America. At night one often passes whole wagon loads of them on the road going from town to town. Every man is asleep on his load, and is not disturbed by thoughts of burglars or highwaymen.

The peasant removes his hat to everyone better dressed than himself and gets his ox-cart off the road for every automobile. He is a simple, honest, home-loving person with much homely virtue. The peasant women have enormous families of children, only about half of whom survive the rigors of child-life in the extreme conditions that prevail in the Balkans.

Cottages Are Crude.

The peasants' cottages are crude structures with thatched roofs and mud walls. But they contrive to adorn them with attractive exteriors and take great pains to produce the utmost decorative effect. This embellishment frequently takes the form of a porch with a small background bearing a border design whose contrasting colors and composition suggest the patterns used by the Navajos of the American Southwest in blankets and carpets.

But while the exterior of the home is attractive, a peep into the interior shows the economic stress under which these people live. There is seldom any kind of food except coarse cornmeal. The cooking utensils are limited to a few home-made newter pots. The furniture consists of a table and a few rudely constructed benches. The beds usually are upon the floor or upon rough-hewn boards.

TO SEIZE DUKE'S IDLE LANDS

Spanish Peasants Say Luna's Ancestors Stole 25 000 Acres of Fertile Soil.

Huesca, Spain.—The provincial governor has been informed by a delegation representing local peasants that they intend to seize the lands now held by the duke of Luna, contending that he is wrongfully in possession of them.

The delegates argued that the duke's ancestors stole the lands, which he now refuses to lease to them, and declared that the duke's estate in the neighborhood constituted 25,000 acres of fertile soil, the cultivation of which would furnish a livelihood to several thousand persons, who, not being allowed to cultivate the land, are compelled to emigrate.

The governor, while recommending a modification of the rents of the peasants, refused to remain neutral in the dispute.

DUTCH STUDY YANK METHODS

Send Officer Observers to Watch Work of United States Army on the Rhine.

The Hague.—The Dutch war department has decided to study American army methods, and with the permission of the United States government has sent a commission of officer observers to the American army on the Rhine.

Chimes Play a Hymn of Death.

Fort Wayne, Ind.—Few understood why the program was changed when Edward D. Varnelle gave a recital on the new chimes erected in the Presbyterian church tower but a telephone message from the bedside of a dying woman asked for "I'm Going Home to Die No More."

R. S. ENGE, D. C. Ph. C.
Chiropractor
Consultation Free
Suite 9, 11—Lucas Block—Phone 300

NEWSPAPER ARCHIVE®

WIRELESS TO KEEP FARM IN MARKET NEWS

Planned to Assist Growers of Nation by Direct Tab on Quotations

Washington, Dec. 4—The wireless telegraph as a means of carrying to the farmers agricultural-market news such as prices and conditions is to be tested by the department of agriculture in co-operation with the bureau of standards. The experiment is to be tried in half a dozen Maryland and Virginia counties adjacent to the District of Columbia and if successful will be extended over the country.

The plans contemplate the eventual use of 17 wireless stations over the country. The wireless news of market conditions and prices will be sent broadcast and arrangements will be made with numerous private licensed operators who would aid in distributing the reports to farmers and others interested in the territory covered.

Present Plans

Present plans for the system provide for the use of ten wireless stations with a 250-mile radius, eight in the East where market centers are more numerous and closer together, and two in the far West; two 300-mile radius stations to reach the outlying points of Maine and New York, to be located in the northeastern part of the country, and five 500-mile radius stations west of the Mississippi river.

Each of the distributing radio stations would be connected with the Washington headquarters and other distributing stations by leased telegraph wires of the present market news service of the department and twice a day would receive for immediate release by wireless a summarized report of market conditions and quotations at the principal market centers and shipping points. Detailed reports of market conditions in the immediate territory served would also be released, as well as crop and weather reports issued by the Department of Agriculture.

COOPERATION BEST PLAN TO AID FARMERS

Gov. Parker Discusses Marketing Before Governors Conference at Harrisburg

Harrisburg, Pa., Dec. 4—The thousands of "little men" are the farmers who need aid, Gov. Parker, of Louisiana, declared in an address today before the National Conference of Governors in session here. Many of the small farmers, he said, never have had the opportunity to learn what real co-operative work means and many are not newspaper readers and have no knowledge of the improved methods of handling and shipping their products.

"They are anxious and willing to remain on the farm," the Louisiana Governor said, "because it is all they know, but it unable to make a living for themselves and their children, they will follow the current and drift to the cities."

Farmers, Governor Parker asserted, have been "stuffed so full of theory and expert book knowledge which has failed to work out practically, that many of them are disgusted and disheartened." He defined their need as "common-sense assistance."

Economical Methods

More economical and improved methods of marketing were urged by Governor Parker. A careful study should be made of the great markets of the country, he asserted, and a determined effort made to see that perishables especially are promptly transported and congestion obviated as much as possible.

"In the great central markets," he said, "the government should have at least two experts who should work in co-operation with a committee from the board of trade to see that there is no loss or useless waste of perishables."

Governor Parker told the conference that farmers could not be expected to possess expert knowledge of business and transportation and that the government in conjunction with the states should establish a thoroughly practicable system to stabilize prices for agricultural products.

CHRISTMAS GLOW RISES AMONG MYRIAD OF GIFTS

(Continued from page one)

too, and automobiles and coal. This world is full of a number of things.

Holiday Glow Coming

Every dealer states that he has plans for decoration that are to be worked out within the coming week, that will make the city glow in holiday cheer of Christmas color. And, speaking of decorations, we will all be happy to learn that the precious Christmas greenery that is so expensive and so perishable has at last been made lasting under the hard name of "Lycopodium" which is dyed and preserved ground cedar, so this year when we buy our wreaths we can store them for another day and need not add them, as heretofore, to the bonfire pile to make a jolly twelfth night revel. Our greenery will "keep."

Get By If You Can

Who needs be told anything about candy. The candy windows speak eloquently for themselves. They are lying in wait, get by who can! The candy shops and the hat shops are part of the city's decoration, and as such are fulfilling their mission. One might be confused this year as to whether one would not prefer to eat the hat and wear the candy basket—but that is merely a matter of taste. They are lovely gifts, anyhow.

The question is how many hearts can we make happy with the bit we have to use for the endeavor? How much of "may" and how little of "must" can we inject into this season? How many windows can we light with the Christ candle? How many people can we smile back at in a hall of good cheer. The down town shops can help us answer these questions.

SATURDAY EVENING LETTER

(By Justice J. E. Robinson)

December 4, 1920. **Public ownership of control** what do you know about that? Do you know that exclusive public ownership has never been and it never will be a success? In New Zealand there is an extensive combination of public and private ownership and it has proven a grand success. Every public utility, such as banking, railroading, milling, manufacturing, insurance and such like is conducted by corporations with directors representing both public and private capital, and so it is with the Federal Reserve banks. Hence there never has been a clamor for the examination of any of such banks. Those banks cannot be seriously affected by any change in the national administration, they are not and cannot be made political instrumentalities or factors. Every Federal Reserve bank has allotted to it a district of country and within that district every national bank must be a stockholder of the Reserve bank. A certain amount of stock is allotted to the government and it pays for the same at par value. The capital stock may not be less than four millions. The bank is conducted under the supervision and control of a board of directors consisting of nine members holding office for three years. The directors consist of three classes: A, B and C.

Class A consists of three members elected by the stockholders.

Class B consists of three members chosen from persons actually engaged in commerce, agriculture or some industrial pursuit.

Class C, three members designated by the Federal Reserve board, which is the secretary or treasurer, the secretary of agriculture and the comptroller of the currency. The directors of the Federal Reserve banks are paid a good salary and they may at any time examine into the affairs of the bank or any member bank, and the comptroller of the currency, with the approval of the secretary of the treasury, may appoint special examiners for to examine every member bank at least twice a year. The special examiner has power to administer oaths and to examine any officer or agent of the bank under oath, and to make a full report on the same to the comptroller of the currency. The Federal Reserve acts and the banks organized under it show a splendid example of united public and private ownership and control in the operation of banks, under such a well considered and carefully drafted act the governmental control of railroads, telegraphs and telephones might well have proven a grand success, and not a dismal and disgraceful failure.

Banking is the greatest and most profitable of all the public utilities. The banks, common carriers, manufacturers and a few packing houses are fast amassing the wealth of the country. When it is all amassed in the hands of the few, then will come the millennium or Bolshevism.

To restrain any such exploitation and to promote the general welfare the constitution of North Dakota permits the state and each county and city to do business the same as a natural person. The state has a right to make wealth, to do banking, milling, manufacturing or any business. The Bank of North Dakota has been legally organized, but under the law of its organization it is not, and it never can be a success. It is subject to political and administrative control and it may well be used as a political factor. Hence, the clamor and the vote for its examination. But even though the bank were examined every day it could never be above suspicion. To make the bank a success it must be reorganized and put on the same plane as the Federal Reserve banks. It must be made a corporate entity with public directors and private directors and responsible stockholders.

As everyone knows, in the public service, even in the administration of justice, there is no efficiency. The public servant will steal his time and go afishin' and leave his work undone. There is no supervision, no control, and nobody seems to care. To make public business a success it must be linked and united with private business and personal gain or loss. If there is to be a special session of the legislature, it should be to reorganize the bank and the public utilities and to cut down the assessments and tax levies and to repeal all the new fangled tax laws of the past three years.

RED CROSS SEEKS TO FREE REFUGEE

New York, Dec. 4—Without a country, as a result of an order by immigration authorities refusing her admittance to the United States, Evodokia Gorelkina, 12 year old Russian refugee, has been held at Ellis Island awaiting the next of life's buffets.

When Bolshevist troops threatened Tomsk, where Evodokia lived with aristocratic parents, she fled with American Red Cross workers to Vladivostok and, with 700 other foreign refugee children, traveled aboard the steamship Yomei Maru nearly around the world.

The arrival of the Red Cross refugee ship at a Finnish port, where the children and their parents were to be reunited, found Tomsk still in Bolshevist hands, and Evodokia was unable to find her parents. So she was taken in charge by the Red Cross workers, and brought back to the United States. A special board of inquiry refused to admit the child because she was unaccompanied by either parent and likely to become a public charge.

An appeal from this decision is being made by Red Cross workers to the authorities at Washington.

Meanwhile Evodokia looks across the bay at busy New York and yearns for something besides ships and the sea.

SPORT BITS

KILL GOLDEN GOOSE

PHILADELPHIA — Boxers have claimed so much for their services that Philadelphia promoters have lost large sums of money. Looks like the boys were trying to kill the proverbial golden goose.

LOOP STARS, TOO

PHILADELPHIA—Quarterback Killinger and Halfback Haines, of the Penn State eleven, are star basketball players. They are veteran guards of the floor sport.

GET LETTERS

CHICAGO—Coach Stagg has awarded football letters to 21 players of his 1920 team. There were 10 new men on the list.

SHRINK HURT B. L.

NEW YORK—While Gotham ring critics agree that Benny Leonard succeeded in making the lightweight limit for his match with Welling, they contend the shrinking process sapped him of his usual speed and strength.

FLOOR SCHEDULE

PITTSBURG—The university of Pittsburg is planning an elaborate floor schedule. They will play all their home basket games at the Motor Square Garden.

HART WINS SUIT

Los Angeles, Dec. 4.—William S. Hart, motion picture actor, has been granted judgment for $87,779.73 against Thomas H. Ince, film producer, in a decision handed down by Judge Lewis R. Works. Hart brought suit for profits he claimed were his.

WOMAN SHOULD TAKE WARNING

If the statement made at a New York assembly of women, that healthy American women are so rare that they are almost extinct, is true, it is time for the women of America to take warning and look to their health. It may be headaches, backaches, dragging down pains, nervousness, mental depression that are tell-tale symptoms of some organic derangements for which Lydia E. Pinkham's Vegetable Compound—a simple remedy made from roots and herbs—is a specific and may be relied upon to restore women to a healthy normal condition.—Advt.

Opening Up Russia's "Treasure House"

Within walls built high by years of war and revolution, behind doors close-guarded by Trotzky's soldiers, the Russian treasure-house awaits the adventurer with the key of gold. "In the south there are millions of bushels of wheat awaiting export, and oil wells have been running unchecked so long that they have had to bank them up and form lakes of oil." "There is £1,000,000 worth of timber lying at Archangel and other ports on the White Sea." The Siberian seaboard contains "probably the world's greatest undeveloped coal and oil deposits, with the fishing off coast equal to that of Alaska."

While it is all very well, agree some American editors, for the Soviet Government to open the doors of the Moscovite treasure-house, what if the treasure-huse is empty? And, referring to the British trade agreement with Soviet Russia, recently announced by Premier Lloyd George, the New York Tribune declares that "to take Lenine and his system into fellowship is to abandon those in Russia who fought for civilization and democratic ideals."

Facts that will awaken mingled feelings of wonder, resentment, and satisfaction are presented in the striking article in this week's number of THE LITERARY DIGEST, December 4th. It reflects the opinion of the American press upon Lloyd George's proposal to resume trade relations with Russia.

Other very interesting news-articles in this number of THE DIGEST are:

The "Parliament of Man" at Geneva
Mr. Hoover's Labor Plans
The Seven Millers of Kansas Trying to Carve Turkey
Exit Venizelos, Enter Constantine
Austria's Plight
Little Latvia's Great Role
Emigration from Ireland
Evolution's Most Romantic Moment
Medical News in the Papers
Motor Trailers to Solve Transportation
England Learns How Much It Suffered by the Air-Raids
Introducing the Crack Bolshevik Diplomat—Dr. Joffe
A Canadian Literary Declaration of Independence
Treating Labor Artistically
American Films Corrupting Britain?
Japan's New Religion
Czecho-Slovakia's New National Church
World-Wide Trade Facts
Problems of Democracy—Big Business
Judge Landis, The New Czar of Baseballdom
The Bibulous Frenchman Under Fire by Prohibitionists
A Woman Who Got Into Congress Through the Want-Ad Columns
Balking the Bringers of Booze Over the Border
Rolling Homes that Gather No Rent
Topics of the Day
Best of the Current Poetry

Half-tone Illustrations, Maps, and Humorous Cartoons

December 4th Number on Sale Today —News-dealers 10 Cents—$4.00 a Year

The a Mark of Distinction to Be a Reader of The Literary Digest

The Literary Digest

FUNK & WAGNALLS COMPANY (Publishers of the Famous NEW Standard Dictionary), NEW YORK

Backaches and other external pains quickly soothed

THAT dragging, wearing backache, that so many women suffer from, is quickly eased by an application of Sloan's Liniment. *No rubbing*, mussiness, or oil in stains. It's good for all the family and all kinds of "external" aches and pains. 35c, 70c, $1.40.

Sloan's Liniment (Pain's enemy)

NOTICE
To All Concerned
All bills contracted by the American Cafe up to and including Dec. 5th at noon will be paid by Soo Fou.
Signed CHARLIE WANG WEE LOY LEE

For BEULAH and BEAR CREEK Lump Coal, Call WACHTER TRANSFER CO. Phone 62.

WHEN YOU ASK FOR BUTTER "NORTHERN"

ITCH!

Money back without question if HUNT'S Salve fails in the treatment of ITCH, ECZEMA, RINGWORM, TETTER or other itching skin diseases. Try it at our risk.

JOSEPH BRESLOW, Druggist

SANTAL CAPSULES MIDY

CATARRH of the BLADDER relieved in 24 HOURS

Each Capsule bears the name MIDY

Refuse counterfeits

For BEULAH and BEAR CREEK Lump Coal, Call WACHTER TRANSFER CO. Phone 62.

Glix ALWAYS GOOD

THE flavor's fine and you have in "Glix" a drink that really satisfies. A glass or two with meals, between meals or with that "late lunch," is ideal. Pleases the eye, has snap and sparkle, and it's pure that's sure. Made in both light and dark brew.

Buy it by the case.

THE GLUEK CO. MINNEAPOLIS BREWERS OF BEVERAGES FOR 63 YEARS

Phone - CHERRY 3631

Dealers Supplied by
CAPITOL CITY BOTTLING WORKS

ATTENTION! Turkey Raisers!

We want a Carload of Turkeys between now and December 12th. We will pay a premium on Number 1 Dressed and Live Turkeys. Take advantage of this offer, it means Money in your Pockets.

Northern Produce Co
Bismarck, N. D.

NEWSPAPER ARCHIVE®